

# T.5S, R.4W, W.M.

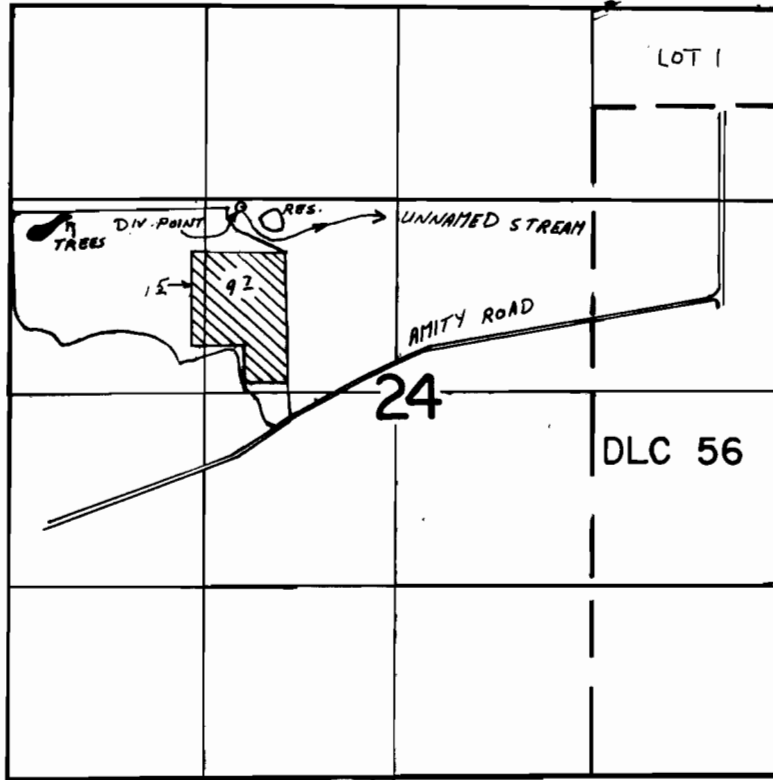

DIV. POINT: 1380'S ± 1570' E FROM NW CORNER SEC. 24

▨ IRRIGATED

SCALE 1" = 1320'

## FINAL PROOF SURVEY UNDER

63822	47002
R-63821	R-8498
Application No. ....	Permit No. ....

IN NAME OF

LARRY N. CUMMINGS

Surveyed AUG. 31 1988, by Z. SALEH