

P-47938
C-63763

T13S, R30E, WM

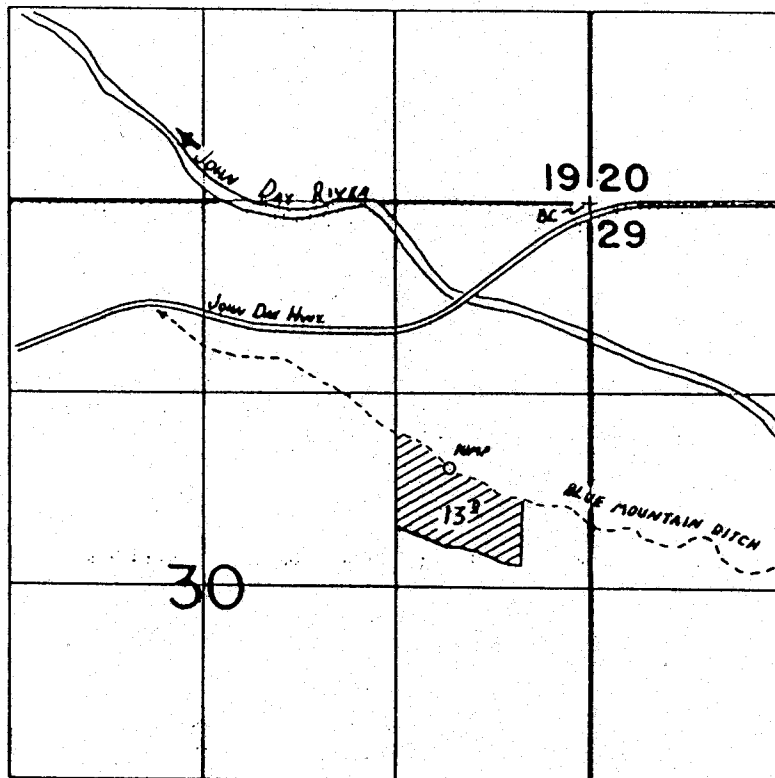

SCALE
1" = 1320'

SECTION 29

SW 1/4 NE 1/4

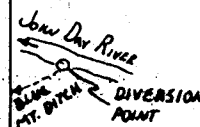

DIVERSION LOCATED
2150' S AND 3000' E
FROM THE NW CORNER
SECTION 29.

FINAL PROOF SURVEY

UNDER

Application No. 65334. Permit No. 47938....
IN NAME OF

NEIL J. & JANICE L. BAUER....

JUNE 20 88 T. M. WARREN
Surveyed JULY 7, 1987, by V. L. CHURCH...