

# MAP TO ACCOMPANY APPLICATION FOR CHANGE IN POINT OF DIVERSION

LOCATED IN THE NW 1/4 OF SECTION 21, T.36 S. R.6 W. W.M.  
JOSEPHINE COUNTY, OREGON

APPLICANT:  
BURTON W. BLACKWELL  
4622 LEONARD RD.  
GRANTS PASS, OREGON 97527

APPLICATION NO. T-6292  
PERMIT NO. \_\_\_\_\_

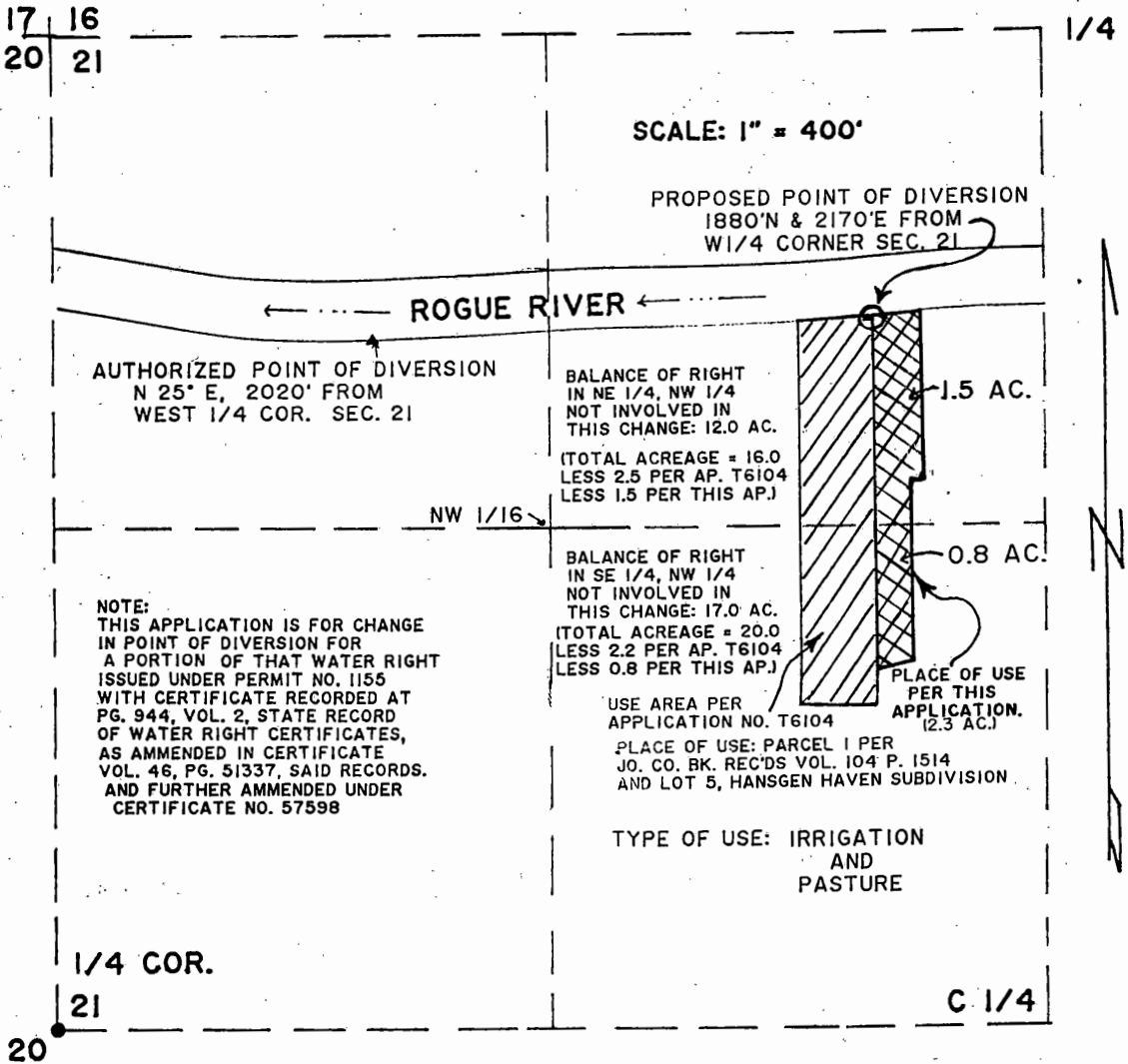

NOTE:  
THIS APPLICATION IS FOR CHANGE  
IN POINT OF DIVERSION FOR  
A PORTION OF THAT WATER RIGHT  
ISSUED UNDER PERMIT NO. 1155  
WITH CERTIFICATE RECORDED AT  
PG. 944, VOL. 2, STATE RECORD  
OF WATER RIGHT CERTIFICATES,  
AS AMMENDED IN CERTIFICATE  
VOL. 46, PG. 51337, SAID RECORDS.  
AND FURTHER AMMENDED UNDER  
CERTIFICATE NO. 57598

PREPARED BY:  
JONATHAN C. SPERO W.R.E. # 123  
1002 KINCAID RD./P.O. BOX 16  
WILLIAMS, OREGON 97544  
PHONE (503) 846-6845

THIS MAP IS FOR THE PURPOSE OF  
IDENTIFYING THE LOCATION OF THE  
WATER RIGHT ONLY AND IS NOT IN-  
TENDED TO PROVIDE LEGAL DIMENSIONS  
OR LOCATIONS OF PROPERTY OWNERSHIP  
LINES.

RECEIVED

OCT 02 1989

WATER RESOURCES DEPT.  
SALEM, OREGON

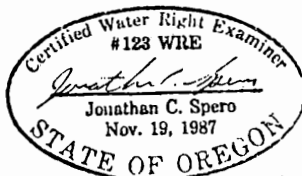

Permit No. 23321

36-6-20, 2

SUPPLEMENTARY MAP

SHOWING LOCATION OF ENTIRE RIGHT  
A PORTION OF WHICH IS INVOLVED IN THIS  
TRANSFER APPLICATION

T.36 S., R.6 W. W. M.

Scale 4" = 1 mile

April 1955

Apple Rogue District Improvement Co.

AREA SUBJECT TO  
THIS TRANSFER APPLICATION.

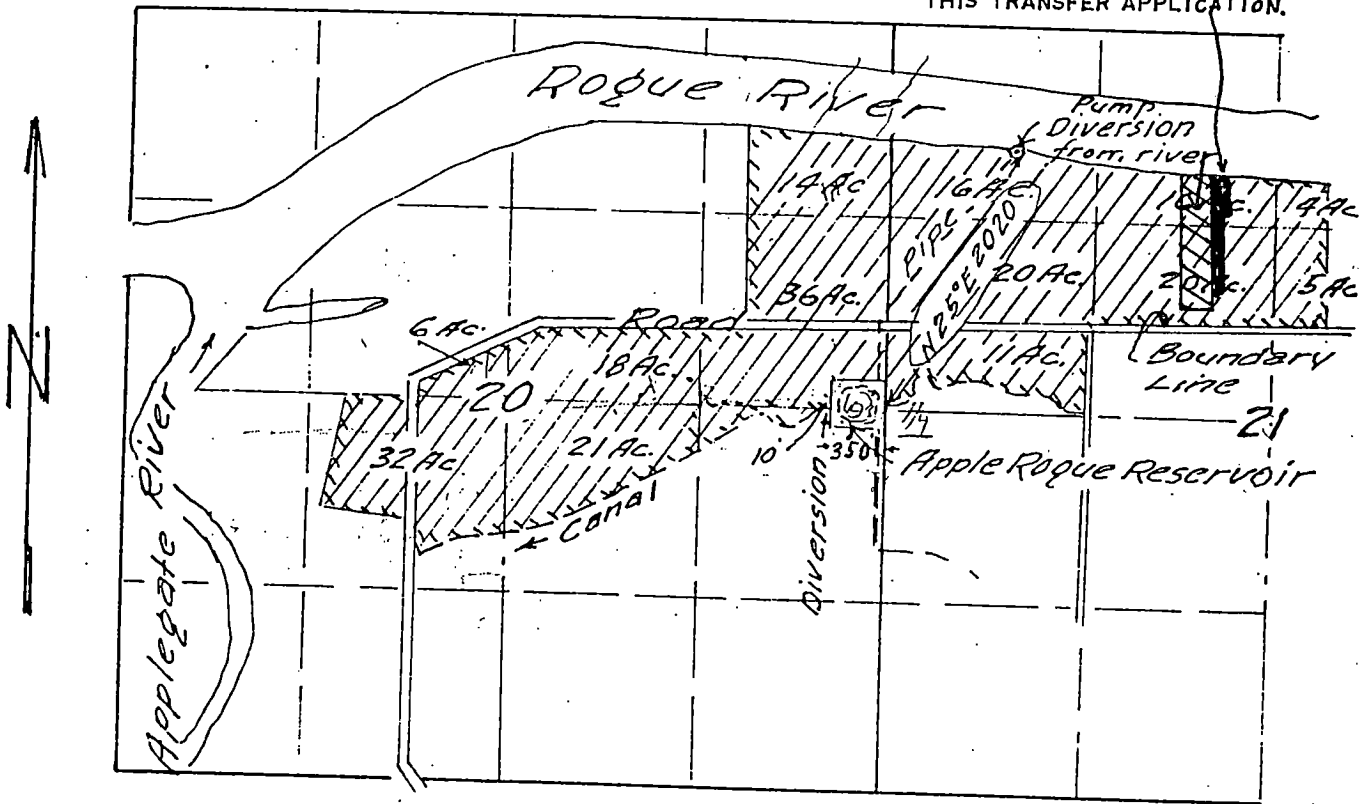

PREPARED BY:  
JONATHAN C. SPERO W.R.E. #123  
1002 KINCAID RD./P.O. BOX 16  
WILLIAMS, OREGON 97544  
PHONE (503) 846-6845

Application No. 29930  
Permit No. 23321

FOR:  
BURTON W. BLACKWELL  
4622 LEONARD RD.  
GRANTS PASS, OR 97527

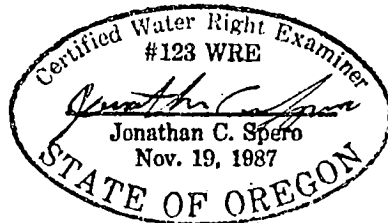

THIS MAP IS FOR THE PURPOSE OF  
IDENTIFYING THE LOCATION OF THE  
WATER RIGHT ONLY AND IS NOT IN-  
TENDED TO PROVIDE LEGAL DIMENSIONS  
OR LOCATIONS OF PROPERTY OWNERSHIP  
LINES.