

T.2S. R.12&13E. W.M.

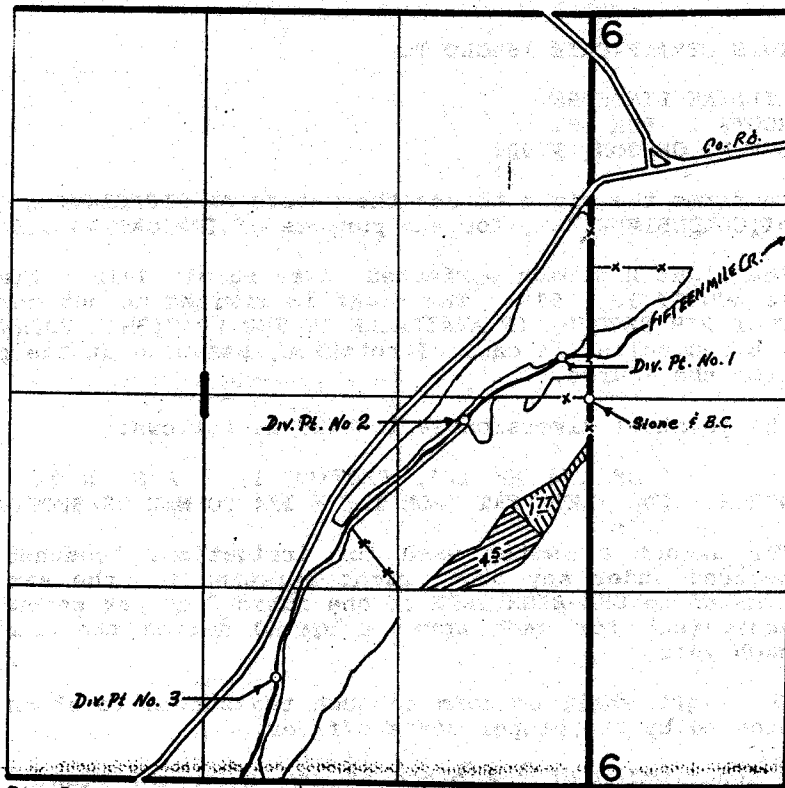

Div. Pts. Loc. No. 1 290' N. & 200' W., No. 2 150' S. & 870' W.,
 No. 3 1910 S. & 2170' W. All From The E1/4 Cor.
 Sec. 1

	TRANSFER	3892
	TRANSFER	3893

FINAL PROOF SURVEY UNDER

Application No. _____ Transfer Nos. 3892, 3893, 3894, & 3895
 Permit No. _____
 IN NAME OF

..... LILLIAN LINDHORST

Surveyed May, 6... 1983, by T. J. Paul.....

RECEIVED

MAR 6 7 1978

WATER RESOURCES DEPT.
SALEM, OREGON

T.2S. R.12 & 13E. W.M.

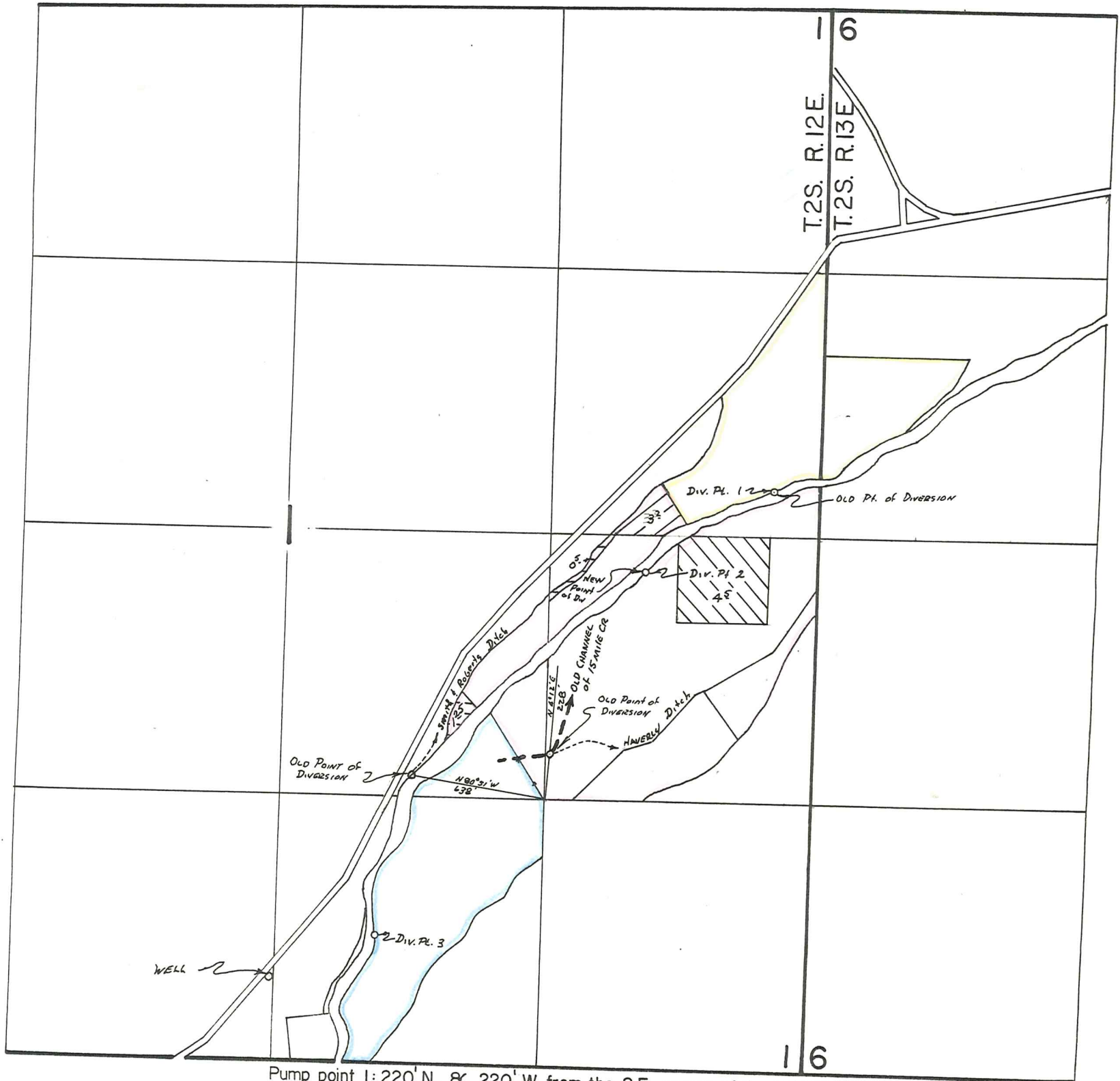

Pump point 1: 220' N. & 220' W. from the S.E. corner of the SE.NE of Section 1
 Pump point 2: 180' S. & 860' W. from the SE corner of the SE NE of Section 1
 Pump point 3: 630' N. & 500' E. from the S/4 corner of Section 1
 Well located: 420' N. & 20' W. from the S/4 corner of Section 1

Application Map For

PRESTON & LILLIAN LINDHORST

Scale: 8" = 1 mile

Change in point of diversion
for Cert. 40410, 20238, &
6806

THIS MAP PREPARED BY:

T. [Signature]
 FROM INFORMATION FURNISHED BY
 THE APPLICANT.