

43797
63692
G-9913
T 5015

T. 2N., R. 31 & 32E., W.M.

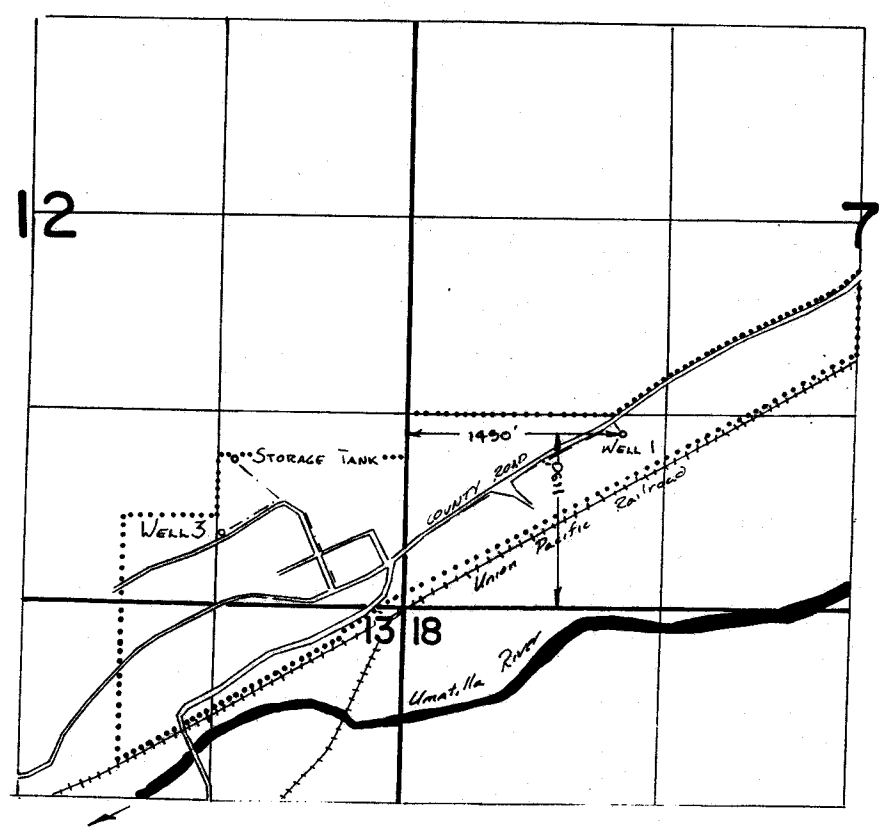

WELL 3 LOCATED 490' N. & 1290' W. FROM SE COR. SEC 12 (G-9913)

FINAL PROOF SURVEY
UNDER

TRANSFER 5015

Application No. G:10648 Permit No. ~~6-9913~~...

IN NAME OF

RIETH WATER DISTRICT

Surveyed May 26, 1923, by U.L. Church