

T.13S. R. 29E.W.M.

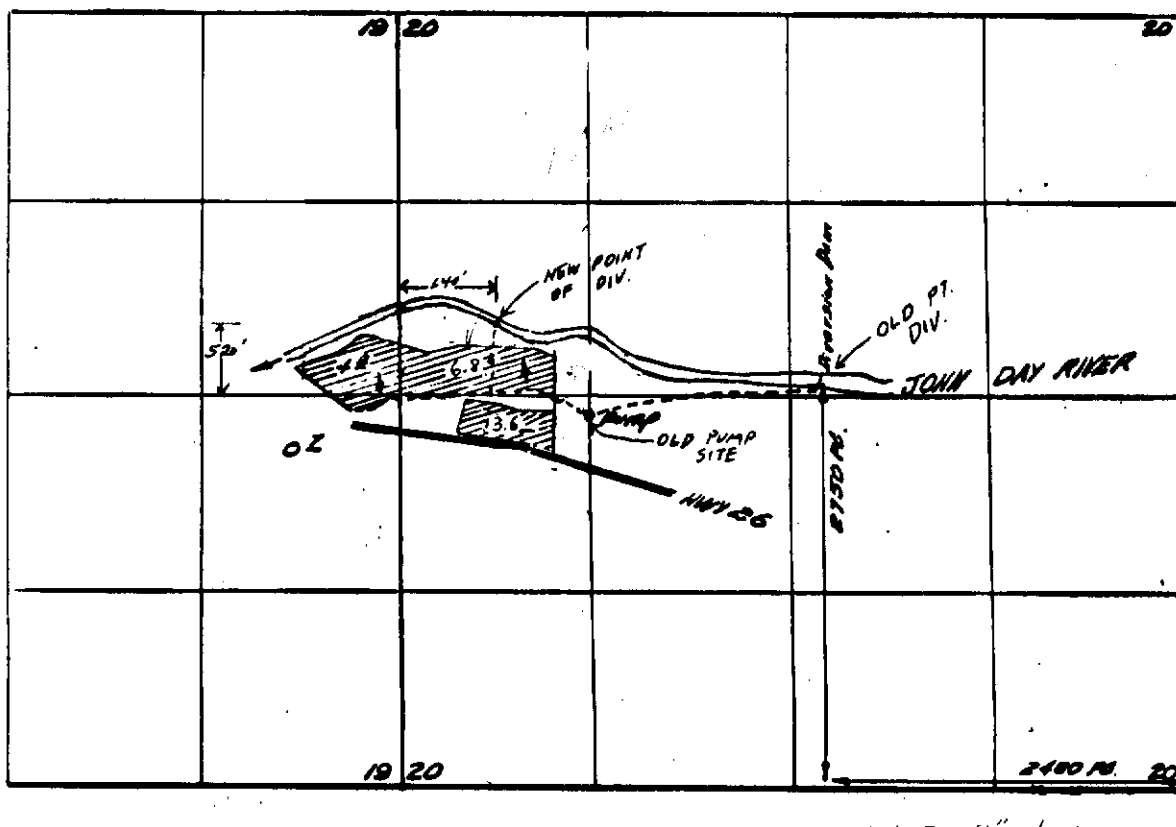

SCALE - 4" = 1 mi.

APPLICATION MAP FOR
JOHN KALITA

APPROVED

x John Kalita

THIS MAP PREPARED BY:

Charles D. Cluff 8-25-78

FROM INFORMATION FURNISHED BY
THE APPLICANT.

RECEIVED

AUG 29 1978

WATER RESOURCES DEPT.
SALEM, OREGON

T.13S. R. 29E.W.M.

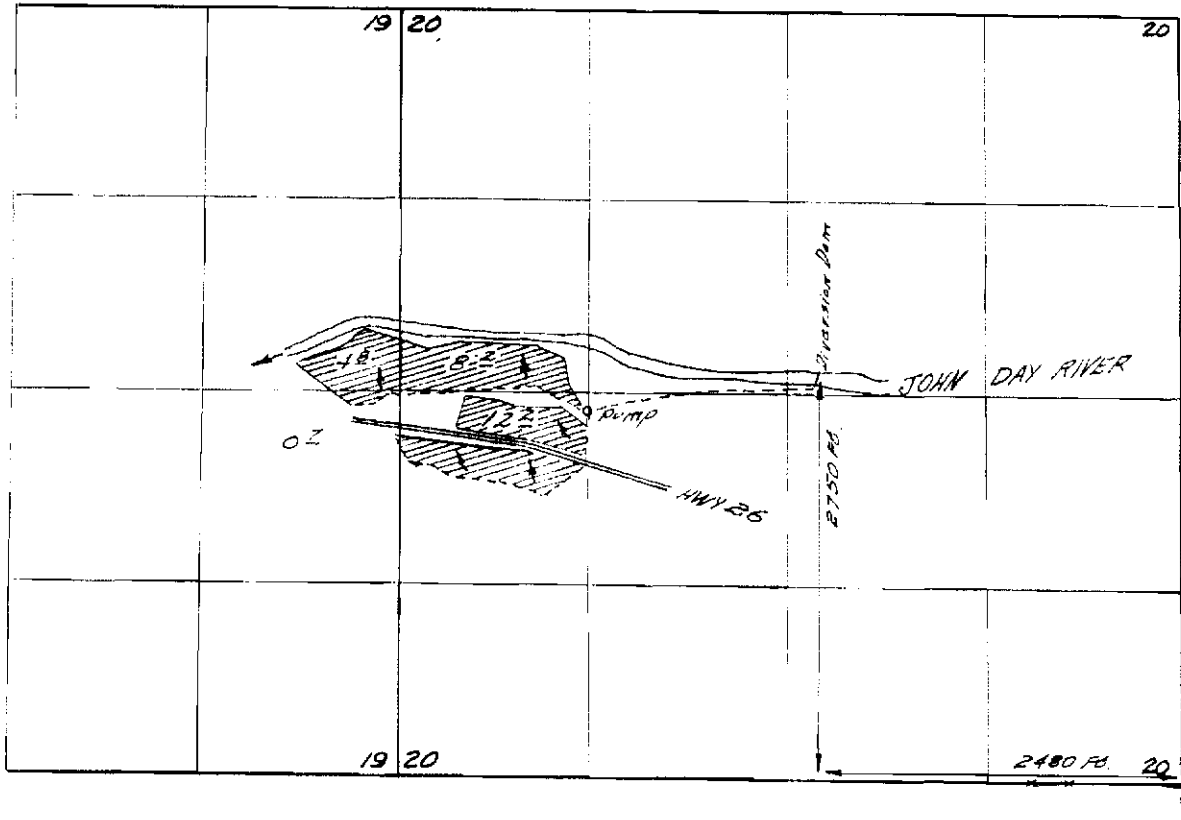

FINAL PROOF SURVEY
UNDER

Application No. 38853. Permit No. 28944
IN NAME OF

WALLACE F. CAMPBELL

Surveyed July 18 1968, by W. d. Foppert

T.13S. R. 29E.W.M.

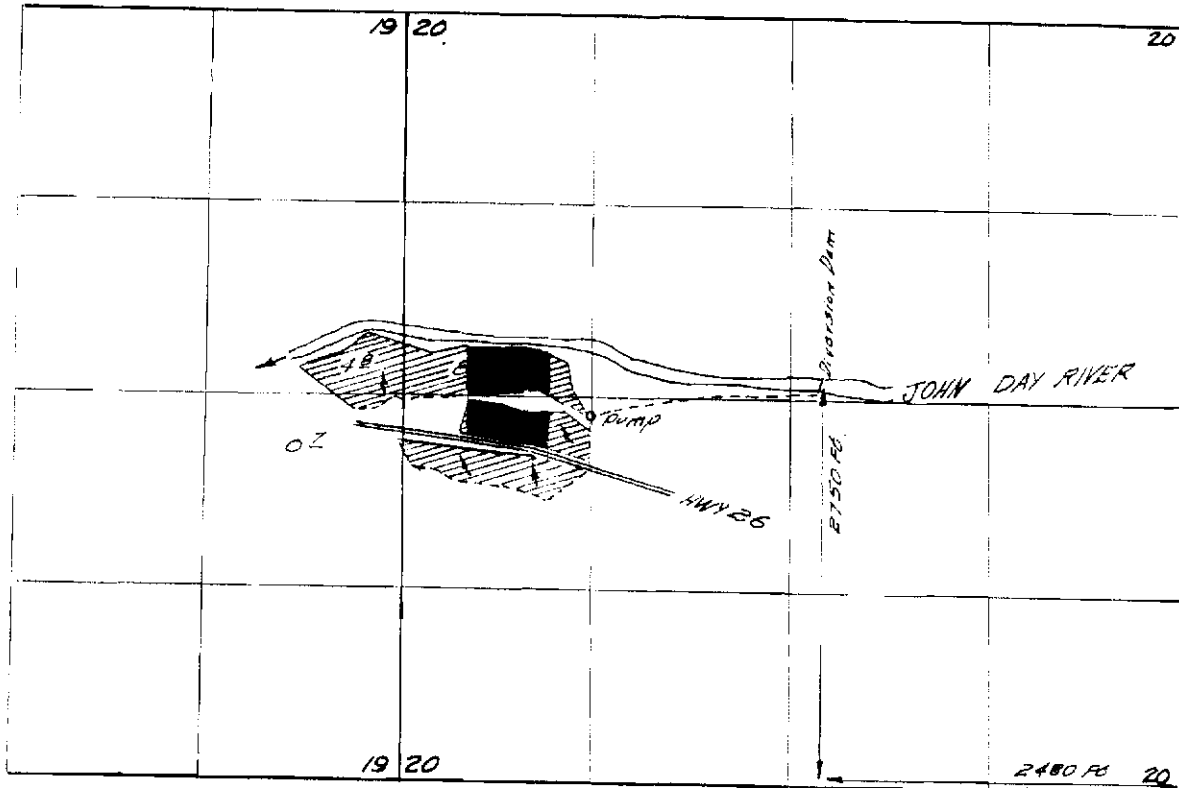

Approximate Location of
Lands covered by C-63808
After Numerous Transfers/cancellations
E. Jalsrud, Watermaster Dist. 4
6/2/2008

FINAL PROOF SURVEY
UNDER

Application No. 38853 Permit No. 28944
IN NAME OF

WALLACE F. CAMPBELL

Surveyed July 18 1968, by W. d. Appert