

T. 33 & 34 S. R. 2 W. W.M.

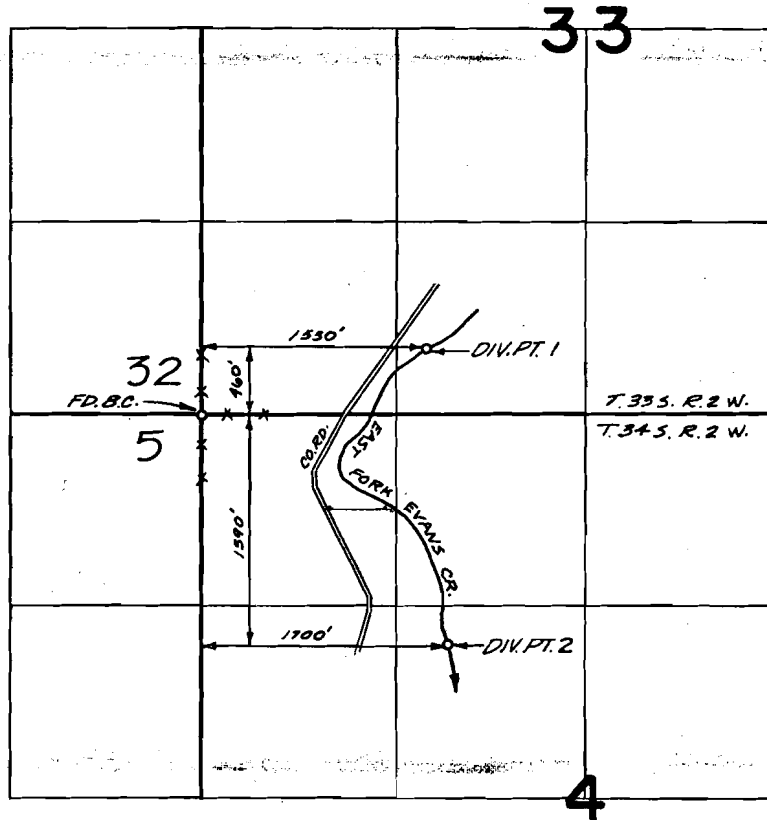

FINAL PROOF SURVEY
UNDER

TRANSFER No. 24-01
Application No. 17416 Permit No. 13651
IN NAME OF

CERT. NO. 43971

.....GLENN E. ELLIS.....

Surveyed JULY 30 1974, by D. NORBY.....