

County Road

~~14.8~~ ac total  
(15.2 ac)

8.3 ac

2.9 ac

(11.2 ac)

27

34

~~13.8~~ ac total  
(12.8 ac)

County Road

Well  $\rightarrow$   $\circ$   
exist. pt. of diversion  
77' W & 22' N of  
SE Cor Sec 28

28

33

Well  $\rightarrow$   $\circ$   
proposed pt. of diversion  
1887' S & 1924' W from  
NE Cor Whealdon DLC

~~22.4~~ ac total  
(23.2 ac)

14.3 ac

6.4 ac

(20.7 ac)

NE 1/4 SE 1/4

SE 1/4 SE 1/4

~~27.0~~ ac total  
(25.6 ac)

NE 1/4 NE 1/4

T-6262

# T.4S.R.1E.W.M.

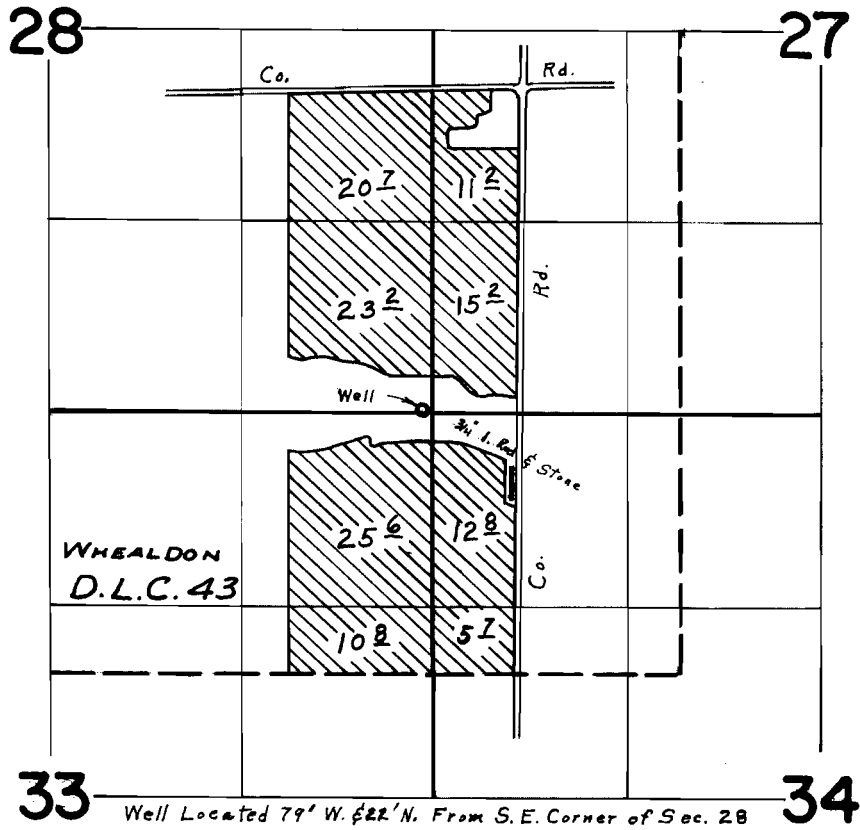

## FINAL PROOF SURVEY UNDER

Application No. G-2980. Permit No. G-2776.  
IN NAME OF

WILFORD A. NELSON

Surveyed Oct. 20, 1966, by L. E. Gould  
Nov. 17, 1967

1967-W  
DFK-3D-47