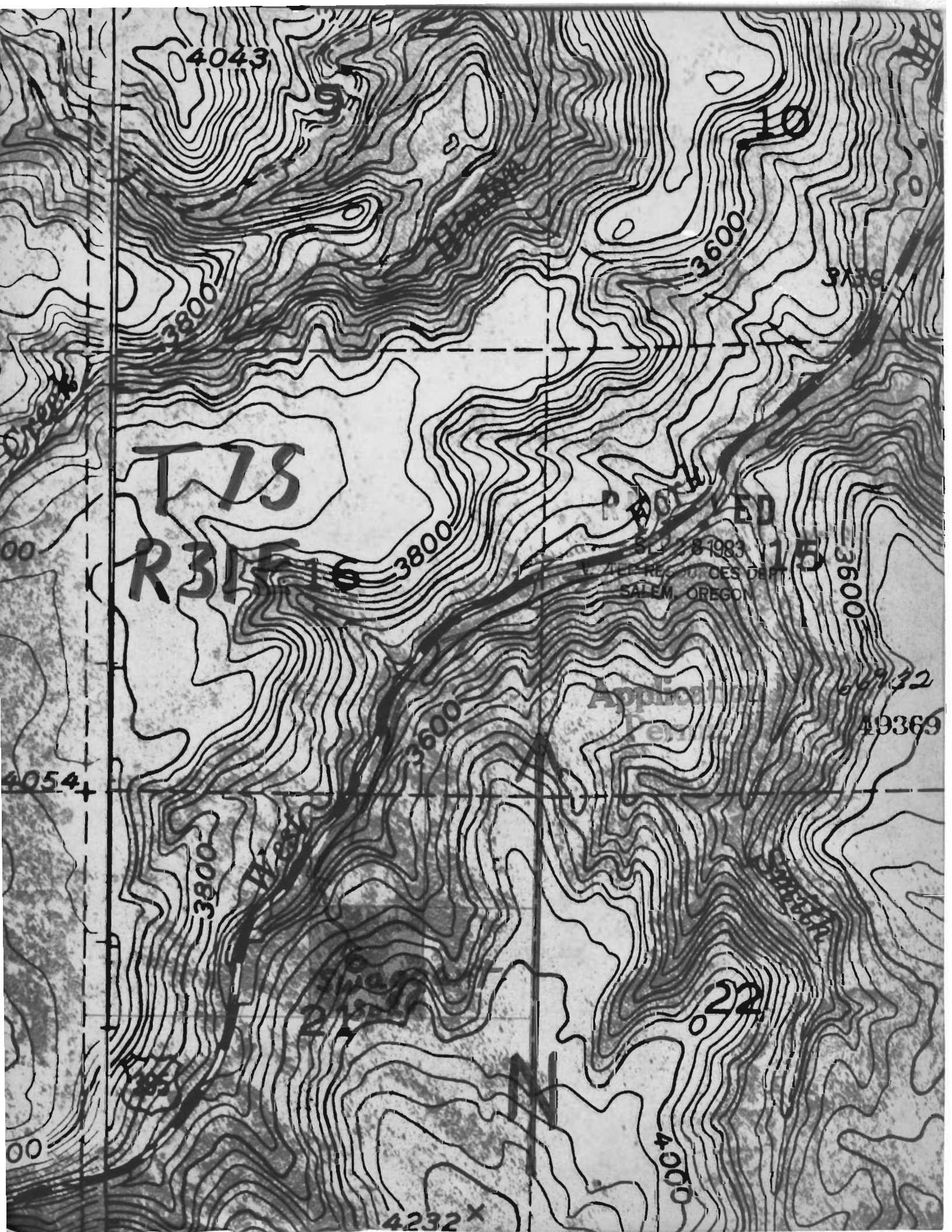

RECEIVED
SEP 28 1983
TEL RESOURCES DEPT.
SALEM, OREGON