

T. 26S., R. 18E., W.M.

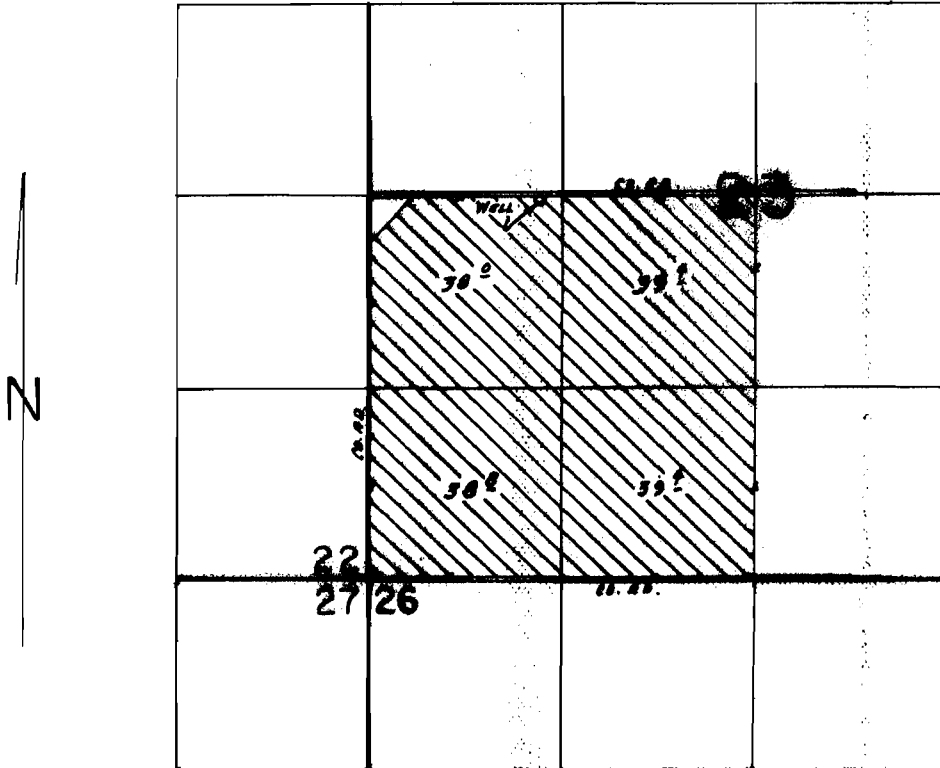

WELL LOC.: 2600' N. & 1160' E. FROM SW COR. SEC. 23.

SCALE: 1" = 1320'

FINAL PROOF SURVEY
UNDER

Application No. G-10058 Permit No. G-9123.....
IN NAME OF

.....TIMOTHY J. STRUBHAR.....

Surveyed JUNE 6, 1988, by B.W. BISHOP.....

14/10/00
BWB