

T.5 S., R.1 W., W.M.

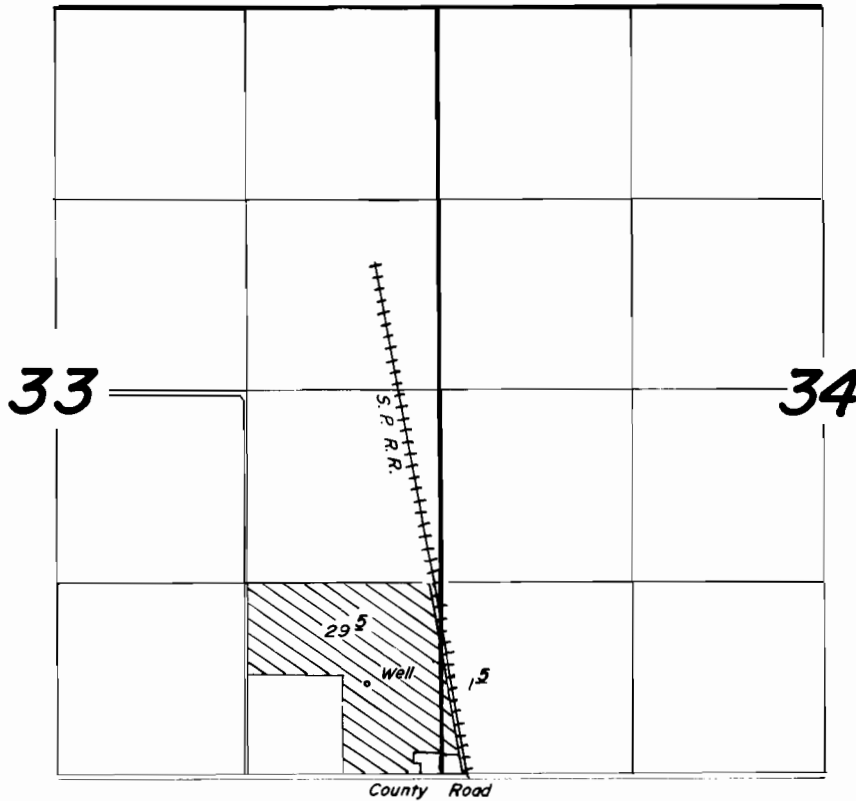

Well Loc.: 680' N. & 480' W. from SE Cor. Sec. 33.

Scale: 1" = 1320'

FINAL PROOF SURVEY
UNDER

Application No. *G-10668* Permit No. *G-9709*.....
IN NAME OF

ANASTAS SHARABARIN

Surveyed *April 20, 1984*, by *Ben. Bishop*.....