

RECEIVED
 JUN 1 1982
 WATER RECORDS DEPT.
 SALEM, OREGON

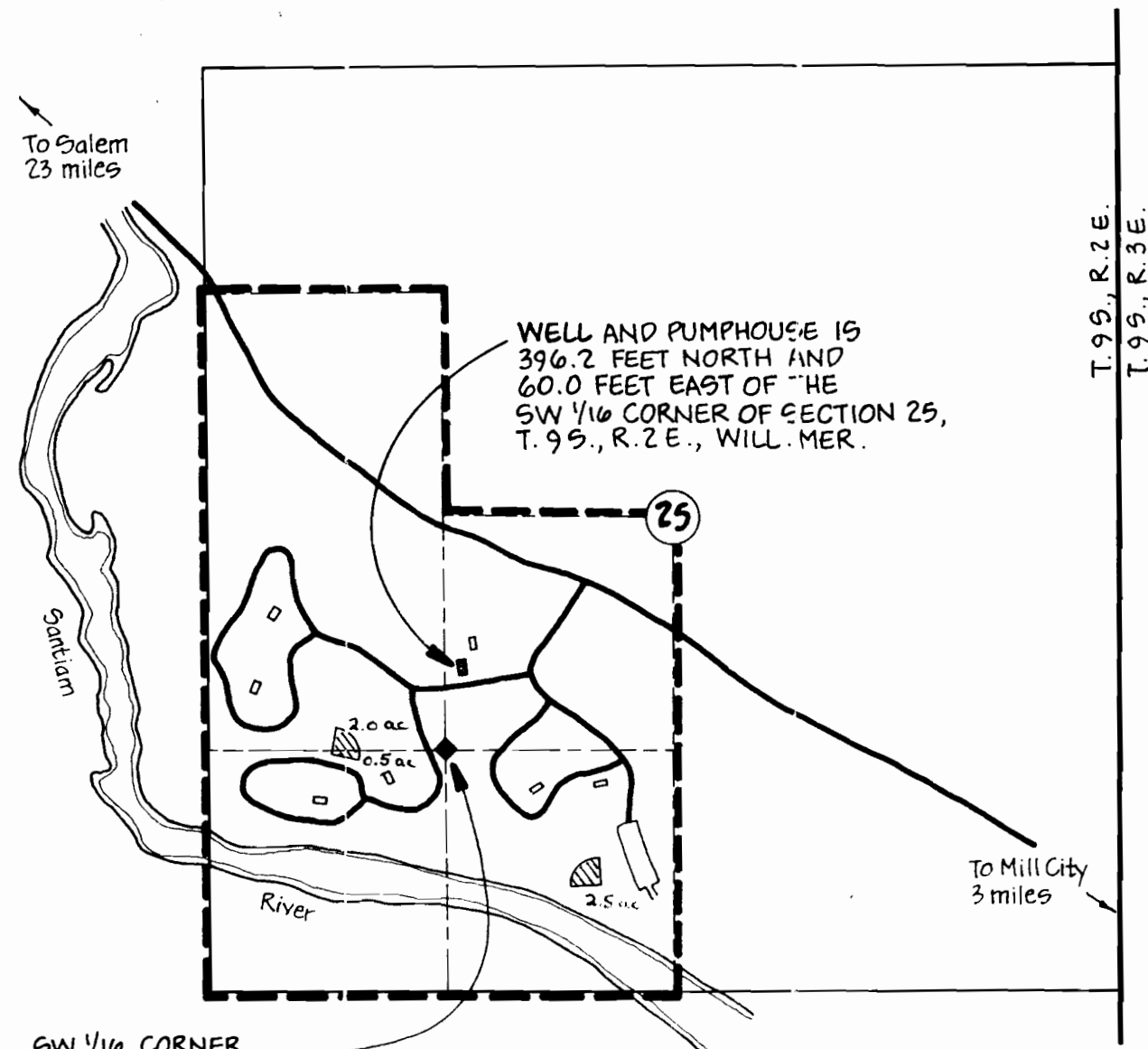

- ◻ BASEBALL DIAMOND LOCATIONS
- ◻ MISC. BUILDING LOCATIONS

01-1685
 G 9767

Exhibit A

U. S. DEPARTMENT OF THE INTERIOR
 BUREAU OF LAND MANAGEMENT
 Salem District Oregon

FISHERMEN'S BEND RECREATION SITE
 LOCATION OF WELL

DESIGNED _____
 REVIEWED _____
 APPROVED _____

DRAWN D.P.C.D.	SCALE 1" = 1,000'
DATE 3/82	SHEET 1 OF 1
DRAWING NO.	



RECEIVED

APR 9 1982
WATER RESOURCES DEPT.
SALEM, OREGON

ALL TRAILER WATER
SUPPLY LATERALS
ARE 3/4" GALV.

LEGEND

▽	Drain Valve
x	Shut-off Valve
●	Trailer Water Supply
□	Drinking Fountain
⊠	Backflow Preventer
■	Blocking
●	Water Faucet

NOTES

1. Provide 3 cu. ft. concrete thrust blocks at changes in direction of mains where indicated by . Blocks shall be poured in place against undisturbed trench walls providing vertical plane perpendicular to direction of required thrust.
2. Stop valves and waste valves and boxes at point 10 ft. from each building for which service is required.
3. Service laterals to buildings to be Type K soft copper tubing of nominal pipe sizes shown. All fittings shall be water works pattern, Mueller or equal.
4. Service laterals for water faucets and drinking fountains shall be galvanized wrought iron or steel pipe of sizes shown.
5. Pipe 4" and larger shall be cast iron, Fed. Spec. MW-P-121a, Class 150, seal coated, "Tyton" joint with mechanical joint fittings. Pipe 2" and smaller (except building service laterals) shall be galvanized wrought iron or steel pipe, not threaded, with all joints below ground connected by means of Dresser, or equal, couplings. Where threaded valves are required, they shall be coupled to the line pipe by means of a pipe nipple, threaded at one end, and a Dresser coupling within 8" of the valve, or by means of a Dresser style 90 male coupling adapter. Threads exposed at valves shall be heavily coated with pipe joint compound.
6. All valves 4" and larger shall be 175# A.W.W.A., NR stem, 2" sq. nut, opening left and provided with suitable valve box.
7. All piping shall be tested and proved tight at 125 PSI prior to back-filling.
8. Entire system shall be flushed, sterilized as recommended by State Board of Health for public water systems, then flushed and samples taken for analysis by Board of Health Laboratory. Restertilization may be required in order that satisfactory specimens of water be secured from the system prior to acceptance.

Application No. G-10685
Permit No. G 9787

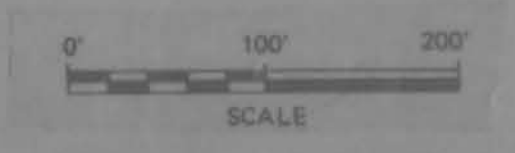

Exhibit B
UNITED STATES DEPARTMENT OF THE INTERIOR
BUREAU OF LAND MANAGEMENT
Salem District Oregon

FISHERMEN'S BEND RECREATION SITE
GENERAL PLAN - WATER SYSTEM

DESIGNED _____
REVIEWED _____
APPROVED _____

DRAWN D.P.C. from J.R.G. 1963 SCALE 1" = 100'
DATE MARCH 1982 SHEET 1 OF 3
DRAWING NO. _____

