

Application No. 67719  
Permit No. 48422

KELLY DOWD  
20 254 4157  
106-7402

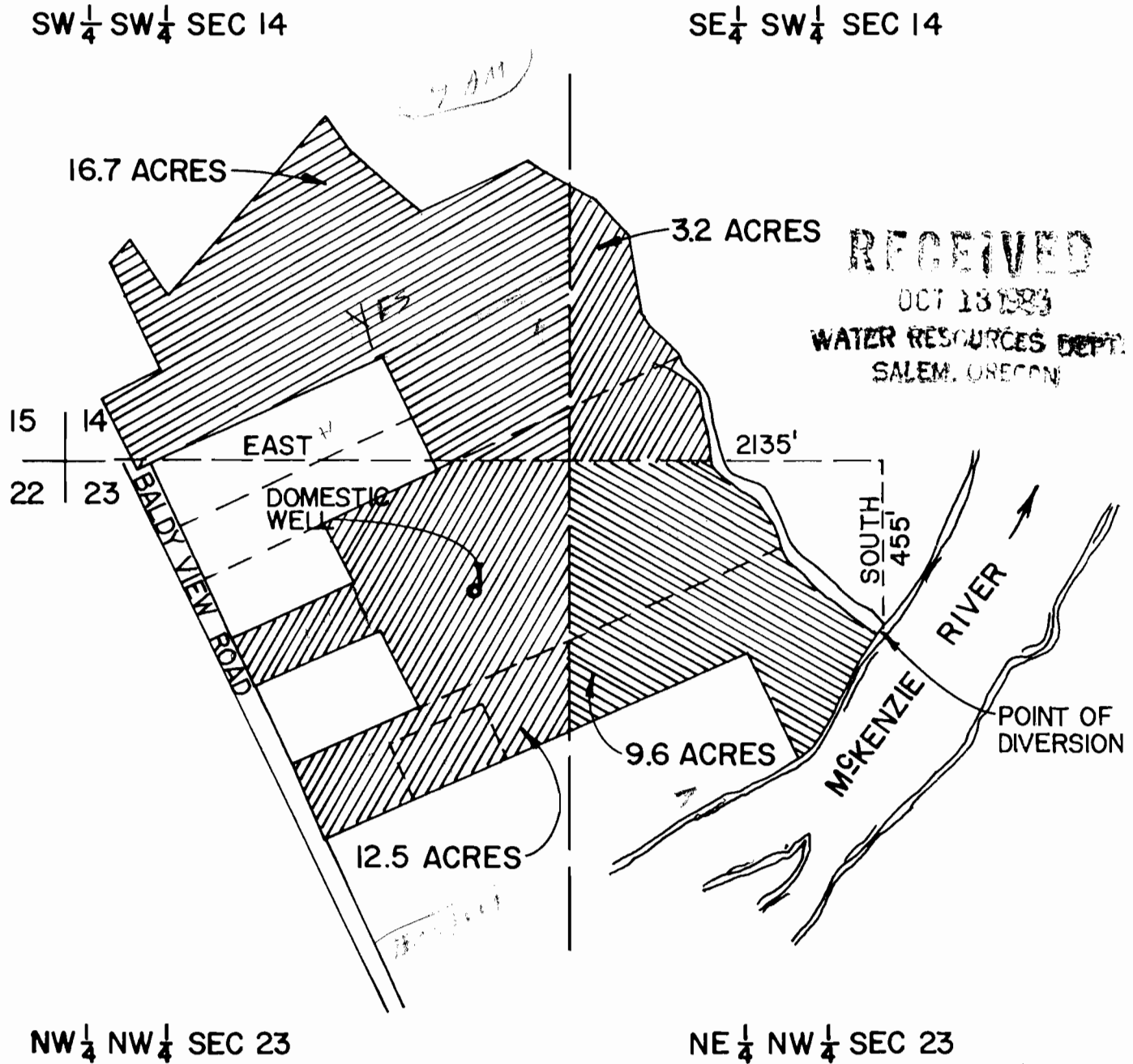

APPLICATION MAP  
for  
DURWARD BOYLES  
SW 1/4 SEC 14 & NW 1/4 SEC 23  
T 17 S, R 3 W, W.M.  
LANE COUNTY, ORE.

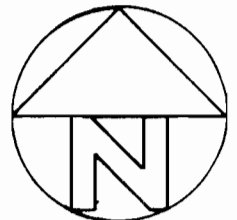

SCALE  
1" = 400'

INFO:

Jim Newton, property manager and LES GREEN lease, use as applied except some of westerly portion along south  $\frac{2}{3}$  of Baldy View not irrigated (see app. map). Land is some horse pasture ..

Source:

N<sup>e</sup> Kenzie River, direct

Pump:

Cornell DDC 3" x 2 1/2"

Motor:

GE 20 HP elec. @ 3500 RPM

PIPE:

1800' 5" ALUM MN

1320' 3" BLK PLSTC. (ON REEL)

HOS:

1 BIG GUN w/ 250 GPM pumped

per LES GREEN

USE:

Row Crops + Hay

LIFT:

+ 10' SUCTION; + 15' -> + 20' DIS.

TIE:

DBQ-2JJ-179

32.1 - 27.5 = 4.6  
27.5 - 27 = .5  
27 + 25 = 52

Thompson M. Warren  
W.R.E. 4/19/88

255  
45 = 210

McKenzie R.

2-2

# T17S, R3W, WM

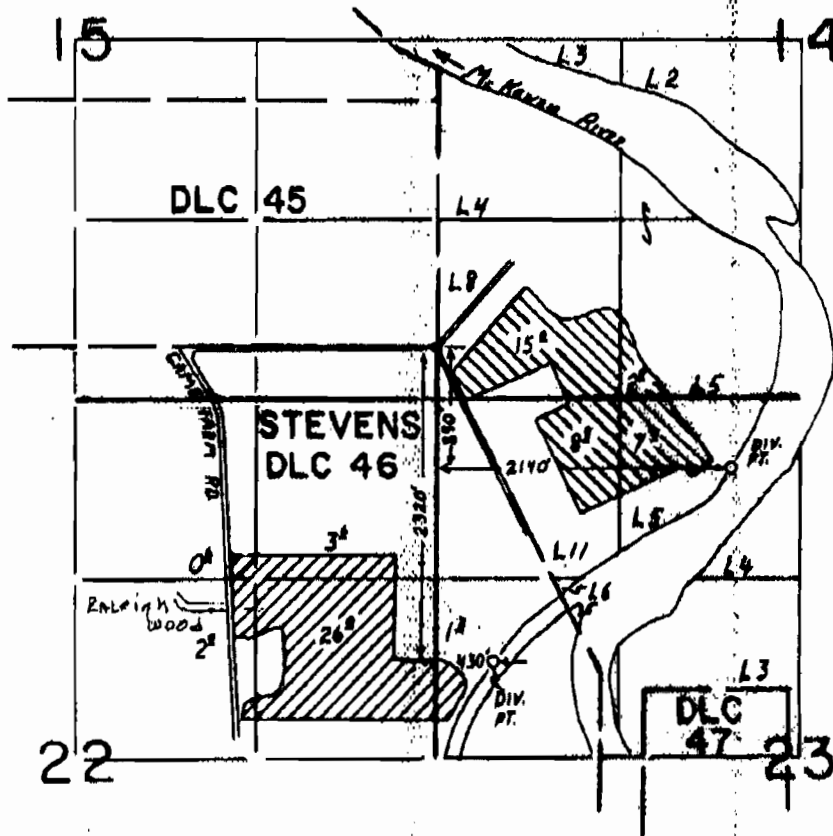

## FINAL PROOF SURVEY UNDER

-  PERMIT 48422
-  PERMIT 48454

Application No. 67719 Permit No. 48422  
~~67720~~ ~~48454~~  
 IN NAME OF

DURWOOD L. BOYLES

Surveyed APRIL 19, 1988, by T.M. WARREN

TWR