

T. 4S., R. 1E., W.M.

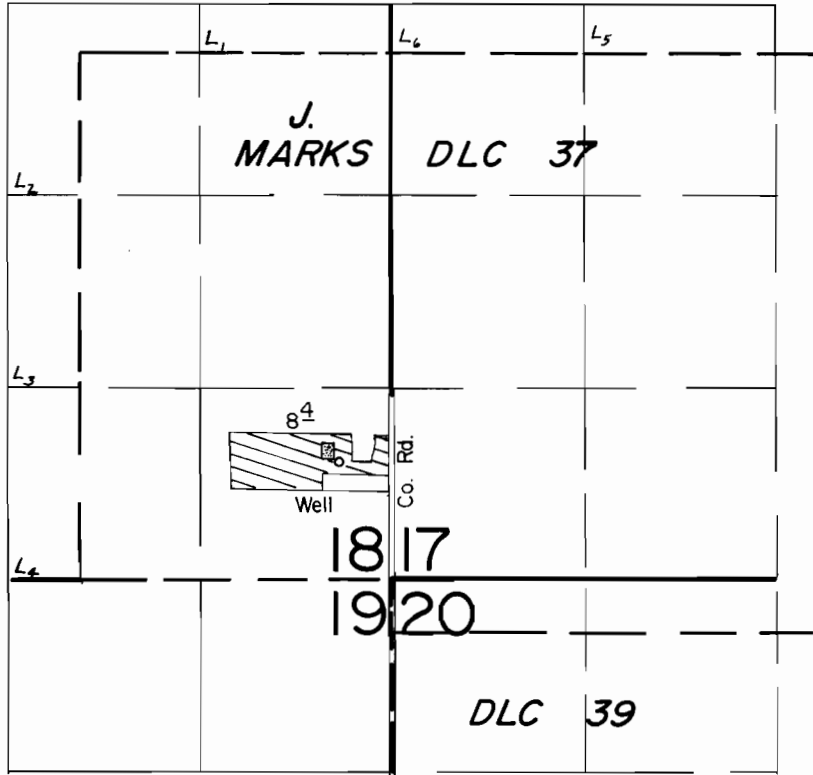

Well Loc. : 790' N. & 360' W. from SE Cor. Sec. 18.

Greenhouse Use :

Scale : 1" = 1320'

FINAL PROOF SURVEY
UNDER

Application No. G-8399. Permit No. G-9487....

IN NAME OF

ERRIC V. ROSS

Surveyed JULY 17, 1985., by T. Warren.....