

T. 8S., R. 2W., W. M.

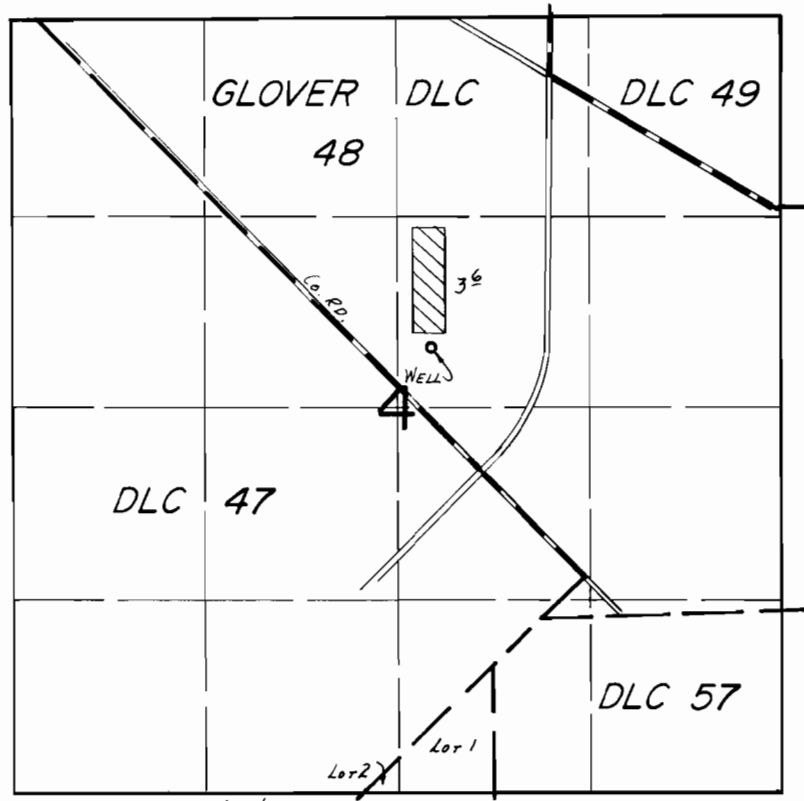

WELL LOC.: 2290'S. & 2400' W. FROM NE COR. SEC 4.

SCALE: 1"=1320'

FINAL PROOF SURVEY UNDER

Application No. G-10603 Permit No. G-9722.....
IN NAME OF

.....RICHARD T. MOSMAN.....

Surveyed JULY 6..... 19.84, by B.W. BISHOP.....