

T.15S., R.16E., W.M.

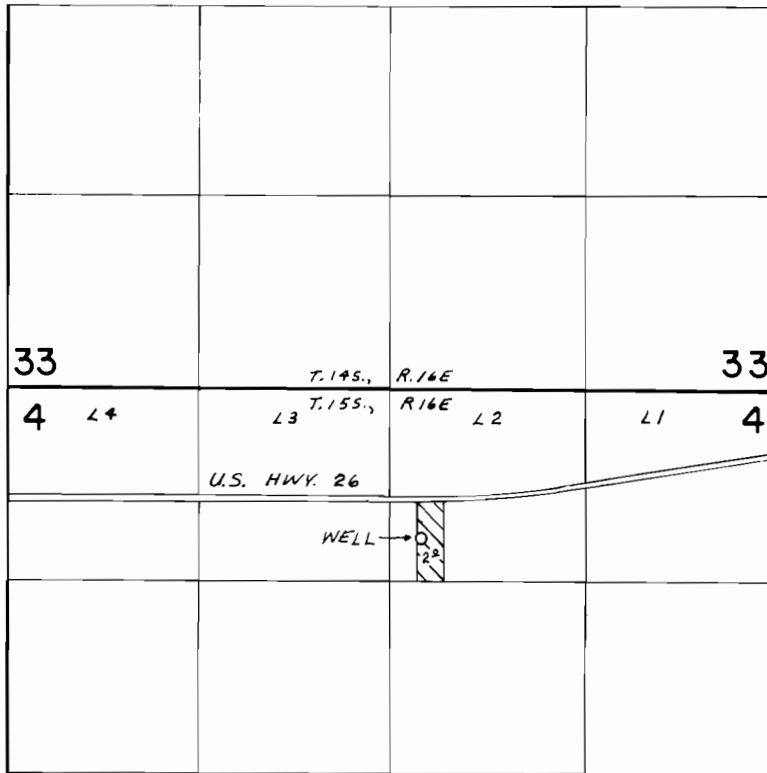

WELL LOC.: 300' N & 200' E OF THE SW COR. OF THE NW 1/4 NE 1/4 SEC. 4

SCALE: 1" = 1320'

FINAL PROOF SURVEY UNDER

Application No. G-11469 Permit No. G10758
IN NAME OF

JAMES J. WAETJEN

Surveyed JUN. 13 19.88, by B. BISHOP