

T. 12S., R. 1W., W.M.

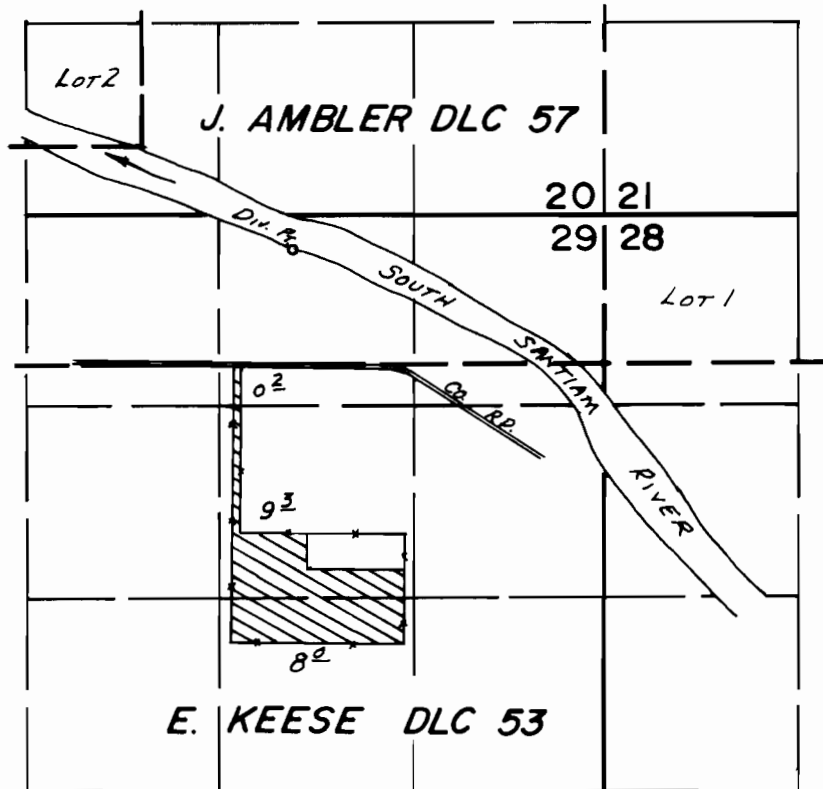

DIV. PT. LOC: 240'S. & 500'E. FROM THE N. 1/4 COR. SEC. 29

FINAL PROOF SURVEY
UNDER

TRANSFER NO. 4283
Application No. 59235... Permit No. 44386.....
IN NAME OF

.....WAYNE D. BOSWELL.....

Surveyed APR. 30. 1982., by L. M. TOLL.....