

T.9S.,R.1E.,W.M.

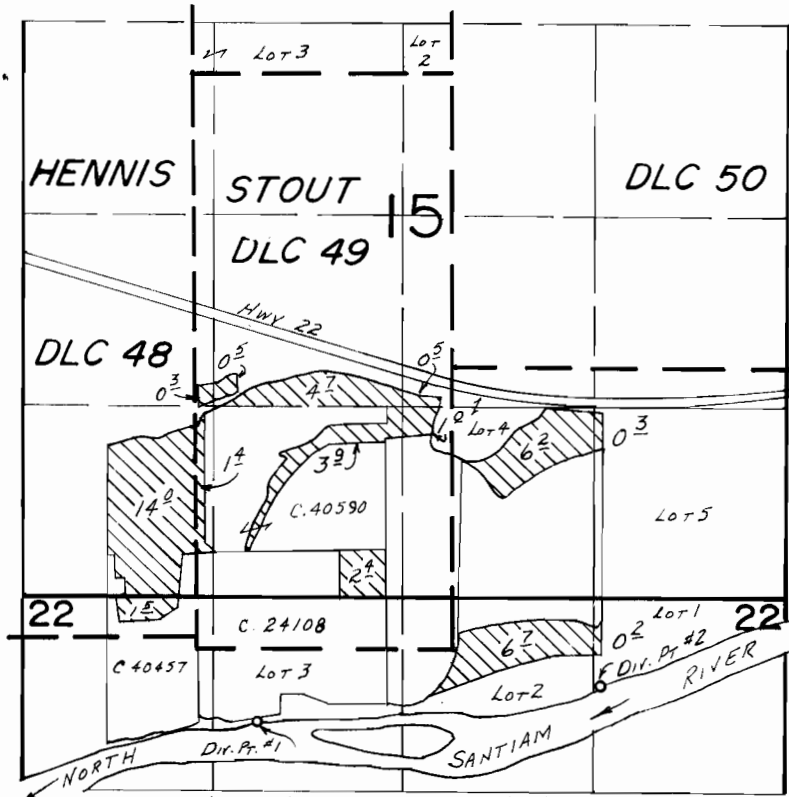

Div. Pts. Loc.: #1- 520'S. & 400'E, #2- 250'S. & 2770'E, BOTH FROM SW COR. STOUT DLC 49.

SCALE: 1"=1320'

FINAL PROOF SURVEY UNDER

Transfer No. 5201

Application No. 64841.. Permit No. 47553.....

IN NAME OF

RICHARD P & DIANE KOENIG.....

Surveyed July 31.... 19.84, by B.W. BISHOP.....