

T-5062

7528

T. 29S. R. 6W. W.M.

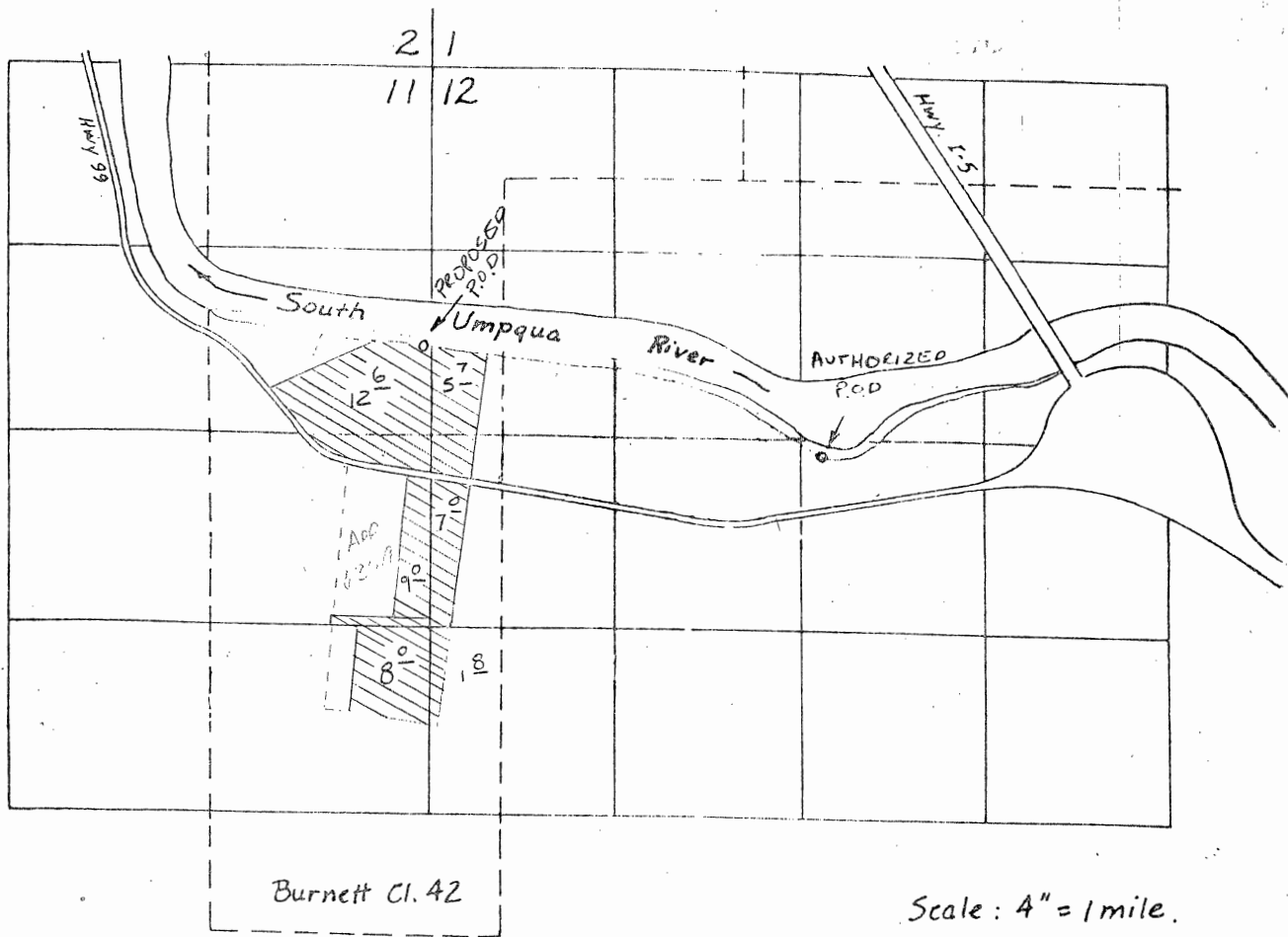

AUTHORIZED P.O.D. = 2540' N. & 2750' E.
 PROPOSED P.O.D. = 3250' N. & 100' W.

} FROM SW. COR. SEC. 12

RECEIVED

MAY 26 1982

WATER RESOURCES DEPT
SALEM, OREGON

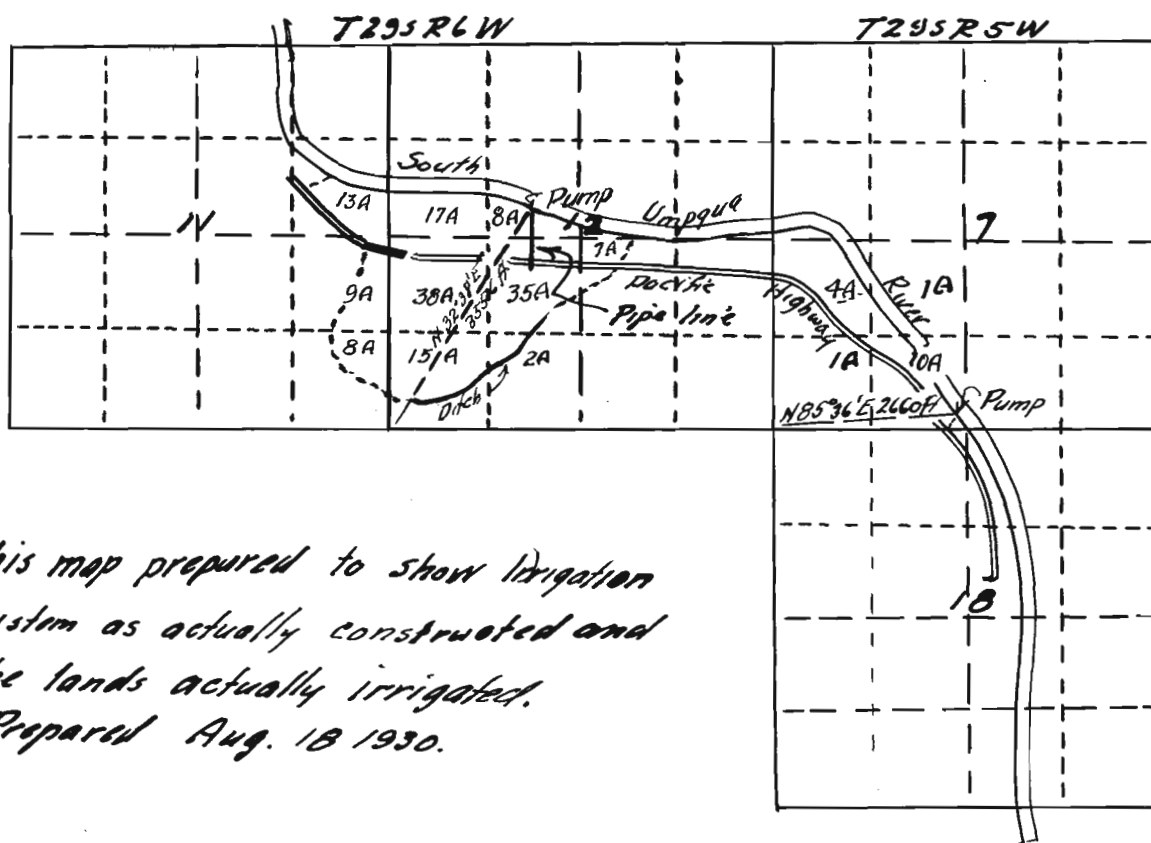

*This map prepared to show irrigation system as actually constructed and the lands actually irrigated.
Prepared Aug. 18 1930.*

**MAP OF
J. H. BOOTH IRRIGATION SYSTEM
Sections 11&12, T.295.R.6W & 7 & 8. T.295.R.5W.WM.
DOUGLAS COUNTY, OREGON**

Office of Ben. B. Irving, Civil Engineer and Surveyor.

CERTIFICATE OF ENGINEER.

I, Ben. B. Irving, of Roseburg, Oregon, do hereby certify that this map was made from notes taken during an actual survey made by me August 13 & 14 1926, and that it correctly represents the works described in the accompanying application, together with the location of all streams and other ditches in the immediate vicinity

*Ben. B. Irving
Registered Professional Engineer.*

*Oregon No. 240
November 8 1919.*

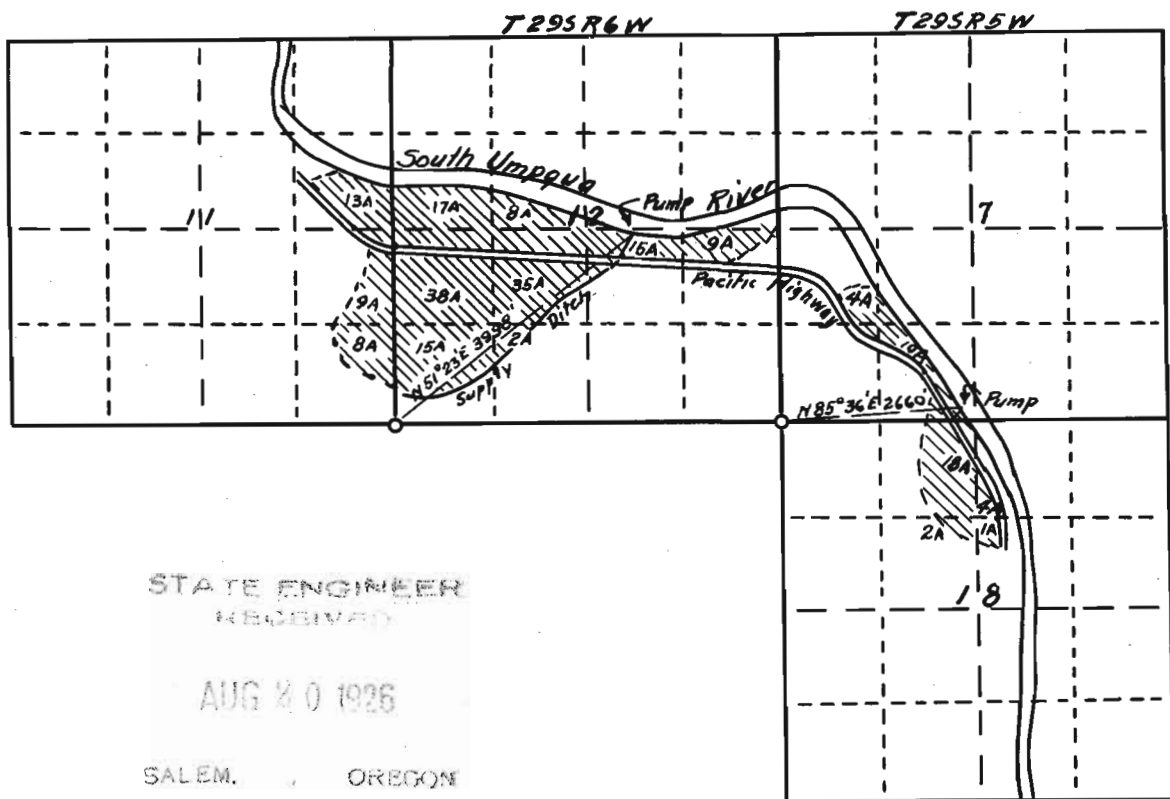

MAP OF
J. H. BOOTH IRRIGATION SYSTEM
 Sections 11&12, T.29S.R.6W. & 7 & 8, T.29S.R.5W.W.M.
DOUGLAS COUNTY, OREGON.

Office of Ben B. Irving, Civil Engineer and Surveyor.

CERTIFICATE OF ENGINEER.

I, Ben B. Irving, of Roseburg, Oregon, do hereby certify that this map was made from notes taken during an actual Survey made by me August 13 & 14, 1926, and that it correctly represents the works described in the accompanying application, together with the location of all streams and other ditches in the immediate vicinity

Ben B. Irving

Registered Professional Engineer

Oregon No. 240

November 8, 1919

Application No. 11039
 Permit No. 7528