

T.48&5N., R.25E., W. M.

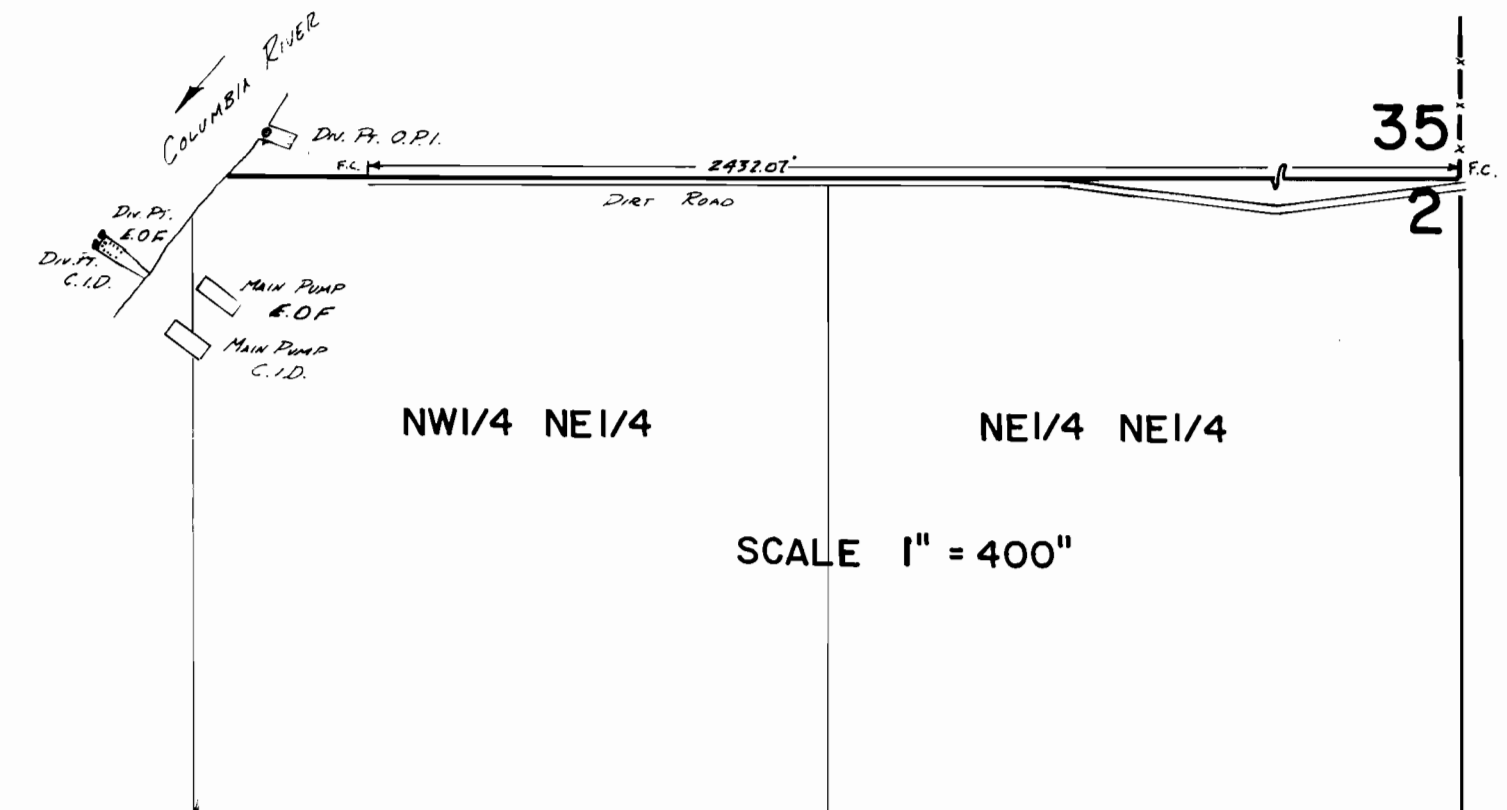

Div. Pt. O.P.I. Loc: 85' N. + 2640' W. FROM SE COR SEC 35
Div. Pt. E.O.F. Loc: 120' S. + 2980' W. FROM NE COR. SEC 2
Div. Pt. C.I.D. Loc: 150' S. + 2995' W. FROM NE COR. SEC 2

200 2 : 28

FINAL PROOF SURVEY
UNDER

Application No. 51650 Permit No.
IN NAME OF

Surveyed JAN. 14 1983, by V.L. Church