

T. 2N., R. 32E., W. M.

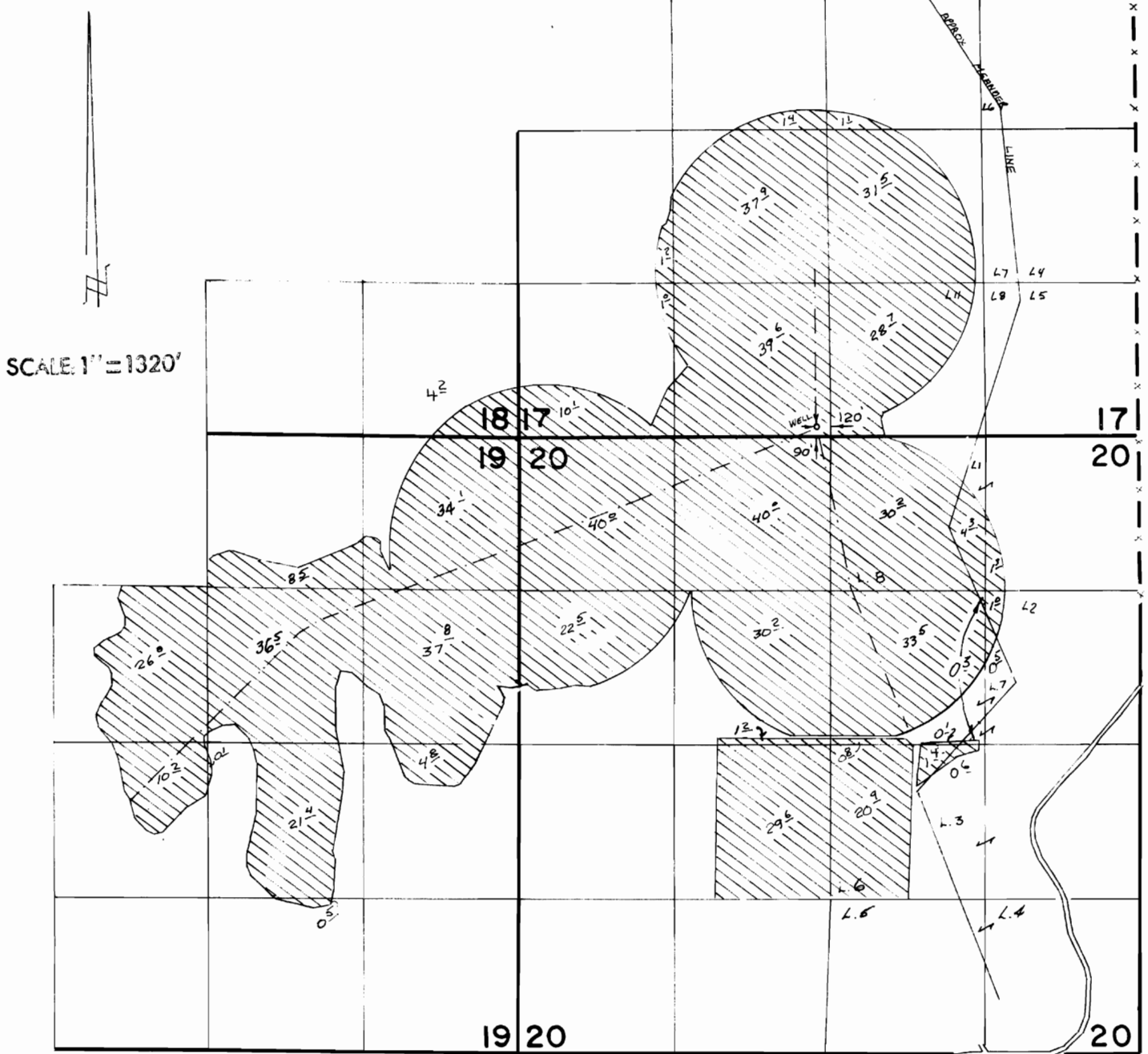

FINAL PROOF SURVEY
UNDER

Application No. **G.9114** Permit No. **G:8483**..
IN NAME OF

RUSSELL R. & BERNICE A. KULM, DARRELL L. & KATE KASSENS

Surveyed **12-18**..... 19**84**., by **V. L. Chvrsh**.....