

T. 5 S., R. 2 W., W. M.

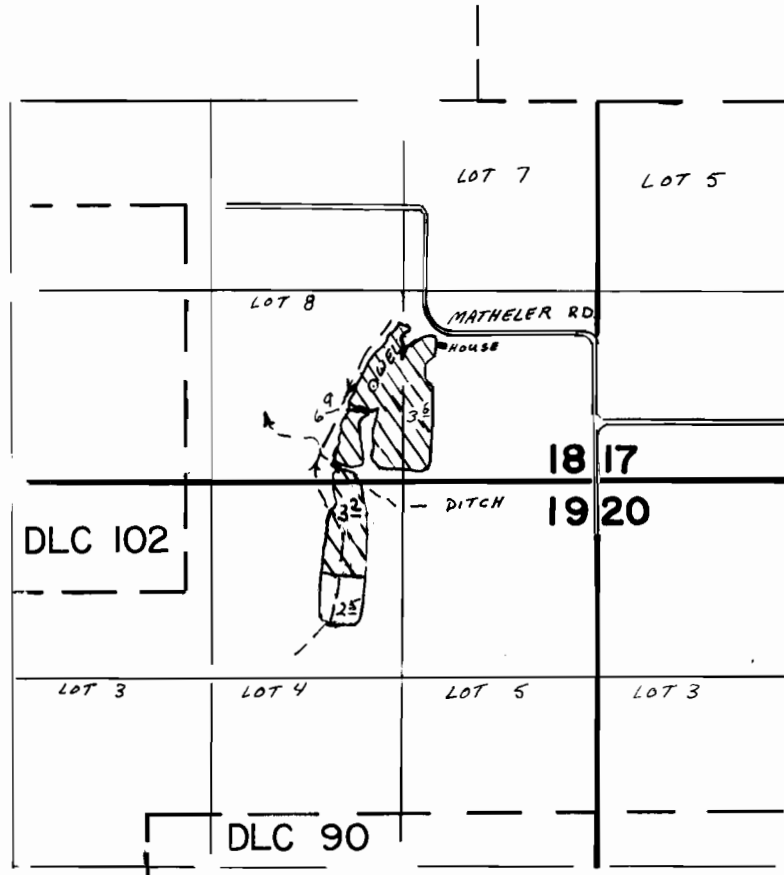

WELL : 650' N AND 1500' W FROM SE CORNER SECTION 18

SCALE 1" = 1320'

FINAL PROOF SURVEY
UNDER

Application No. G-11216. Permit No. G-10323.
IN NAME OF

DONALD R. SELL

Surveyed JUN 1 88 by Z. SALEH
19....., by

41047-278-36A
1-12-89 Z.F.S.
Revised 10-31-89 DM