

T.16S., R.5W., W.M.

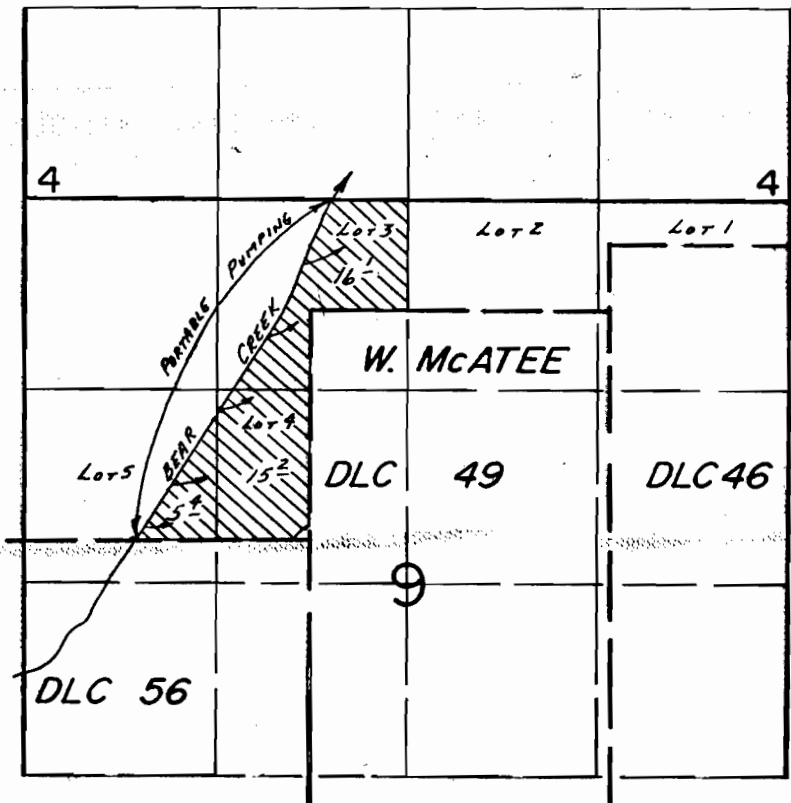

Div. Pt. Loc.: PORTABLE PUMPING BETWEEN 760' N. & 110' E. & 1580'S. & 1200' W. FROM NW COR. N. McATEE DLC 49.

SCALE: 1" = 1320'

FINAL PROOF SURVEY UNDER

Application No. 61319.... Permit No. 46559.....
IN NAME OF

SIEWERT LAND & CATTLE COMPANY

Surveyed Oct. 9..... 19.86, by R.W. BISHOP.....

1-21-87
BWB

DBB-111-190