

T. 30S., R. 4 W., W.M.

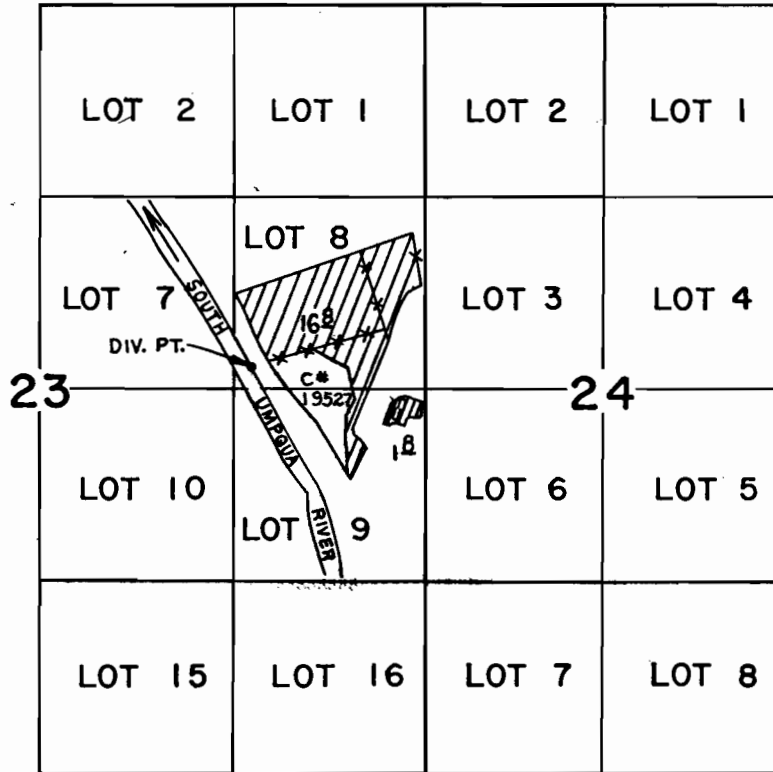

DIV. PT. LOCATED 2,790'N & 1,195'W. FROM S.E. COR. SEC. 23

SCALE: 4" = 1 mile

FINAL PROOF SURVEY UNDER

Application No. 63263.. Permit No. 46714.....
IN NAME OF

.....RONALD C. LEWIS.....

Surveyed AUG. 18. 1983, by J. S. DONALDSON