

FINAL PROOF SURVEY MAP

IN THE NAME OF: DEAN C. & IONE E. RANRAGE

S19, T26S, R4W, WM

LOT 35 EAGLE POINT ESTATES

APPLICATION #69236 PERMIT #50137



1" = 200'

POINT OF DIVERSION IS 380 FEET NORTH & 150 FEET EAST OF THE WEST 1/4 CORNER OF SECTION 19.

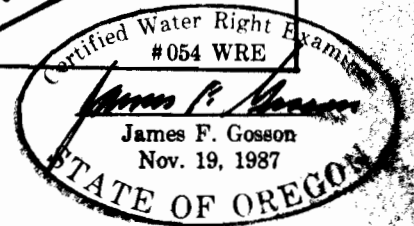
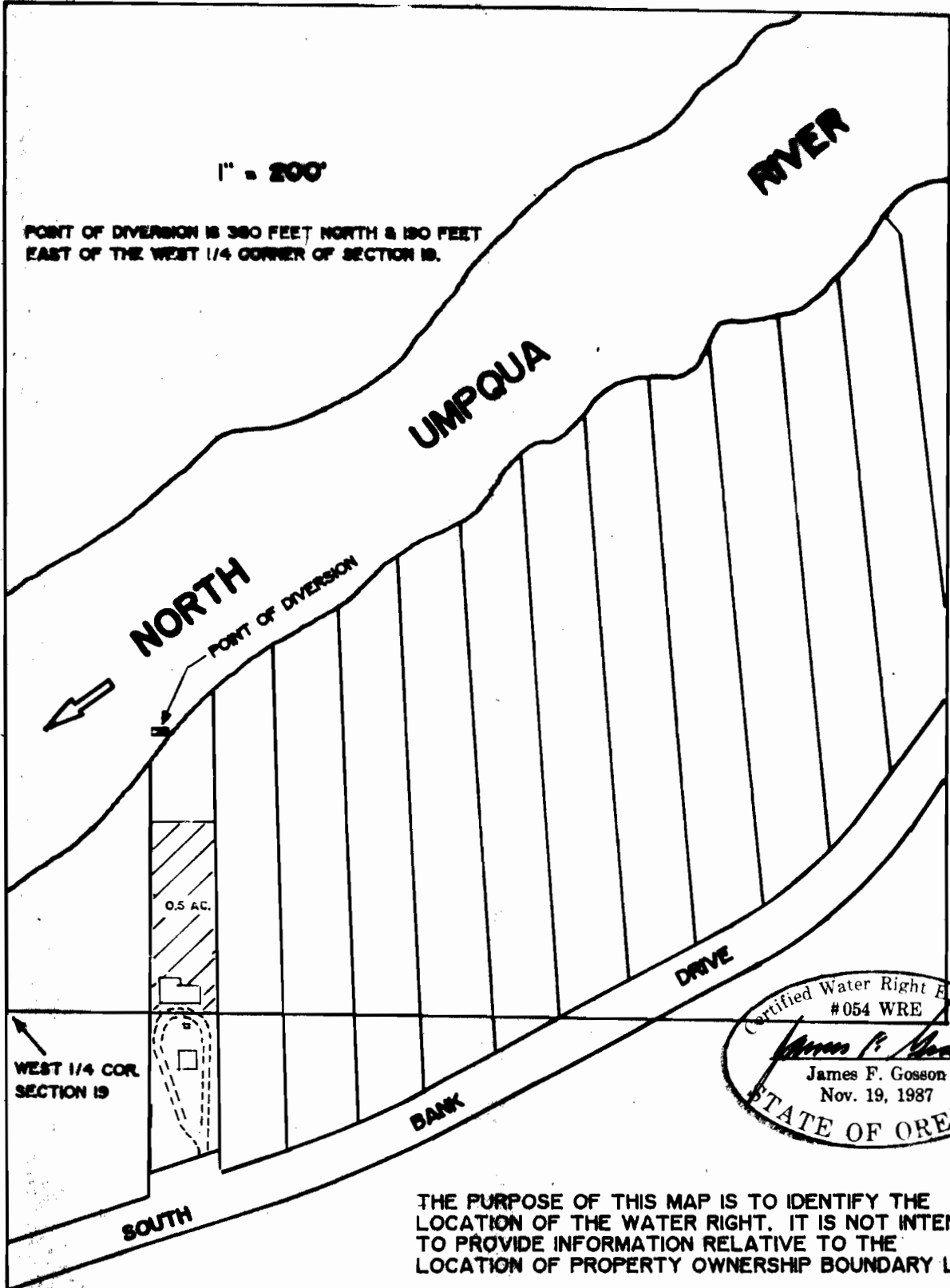

THE PURPOSE OF THIS MAP IS TO IDENTIFY THE LOCATION OF THE WATER RIGHT. IT IS NOT INTENDED TO PROVIDE INFORMATION RELATIVE TO THE LOCATION OF PROPERTY OWNERSHIP BOUNDARY LINES.