

T. 32S., R. 5W., W.M.

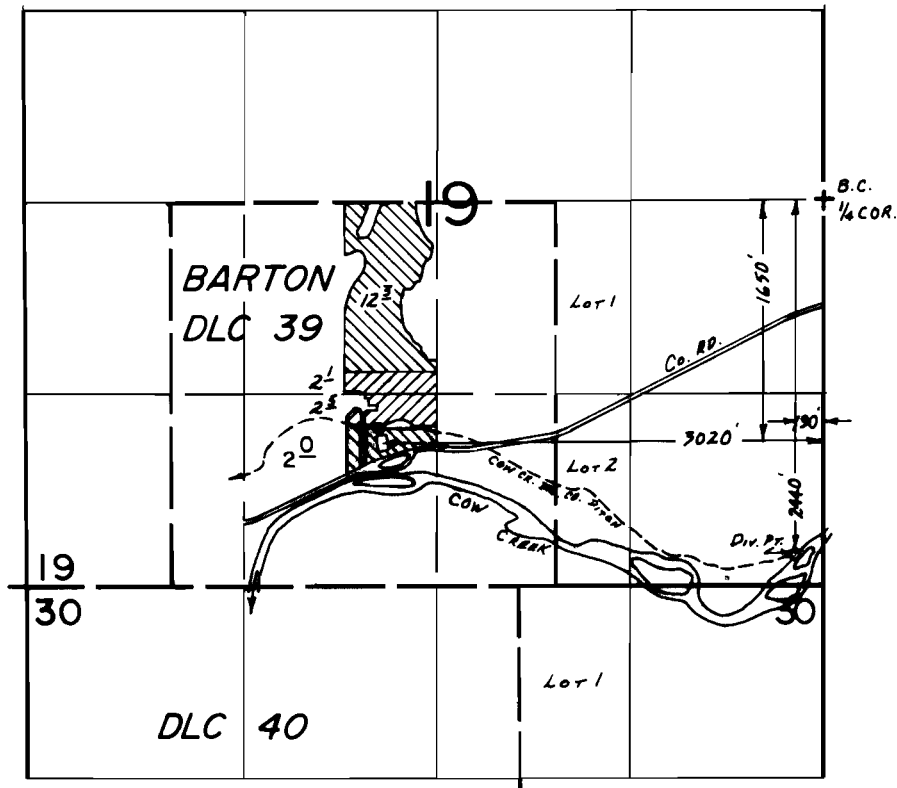

 Tr. 4268

 Per. 40371

SCALE : 4" = 1 MILE

**FINAL PROOF SURVEY**

UNDER

Transfer No. .... 4268

R-53760

R-6435

Application No. .... 5376 | Permit No. 4037 | .....

IN NAME OF

..... WILLIAM A. VAUGHN .....

JUN. 4 87

J. M. SCHMORDE

Surveyed Oct. 15, 1979., by J. S. DONALDSON

Doug. Co. 76-68-12  
ZTS

REVISED: JAN. 4, 1988 JK

*Bill*