

RECEIVED

JAN 7 1980

WATER RESOURCES DEPT.
SALEM, OREGON

Application No. 59689
Permit No. 44808

T.6S. R.7W. W.M.

1980
WATER RESOURCES DEPT.
SALEM, OREGON

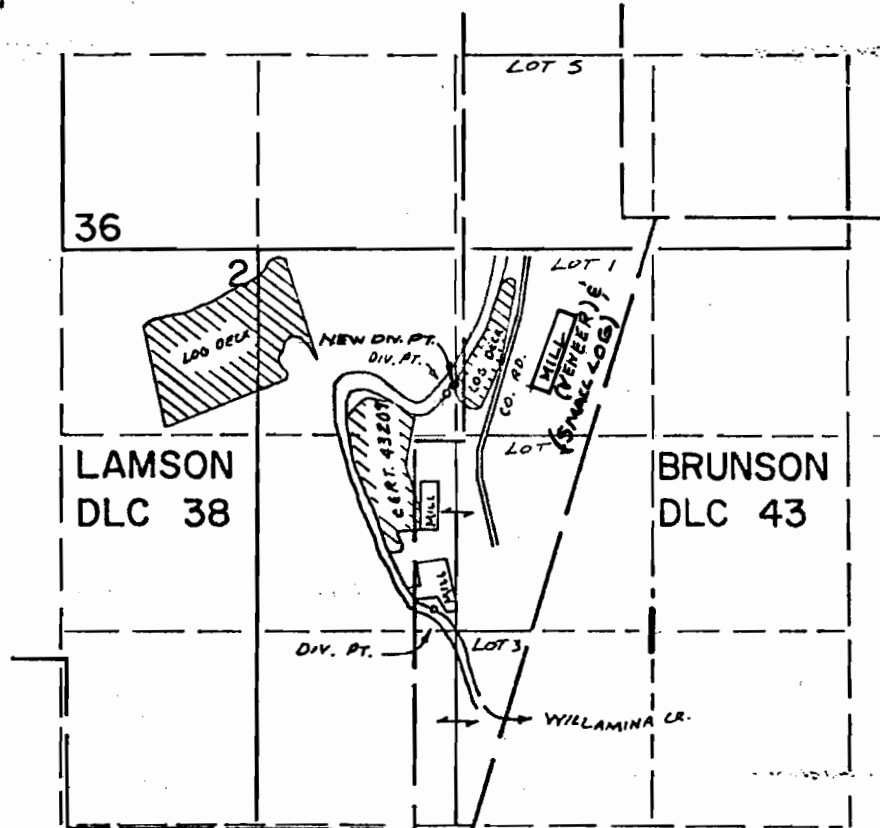

EXIST. N. DIV. PT. LOC. 990'S & 1250' E FROM THE NW COR SEC 1
" S. DIV. PT. LOC. 2450'S & 1190' E FROM THE NW COR SEC 1

NEW DIV. PT. LOC. 988'S & 1252' E FROM THE N.W. COR. SEC 1

FINAL PROOF SURVEY
UNDER

TRANSFER No. 3147
Application No. Permit No.
IN NAME OF

.....**WILLAMINA LUMBER CO.**.....

Surveyed OCT. 13. 1976., by L.H. NUNN.....