

G9377

T. 1S., R. 27E., W.M.

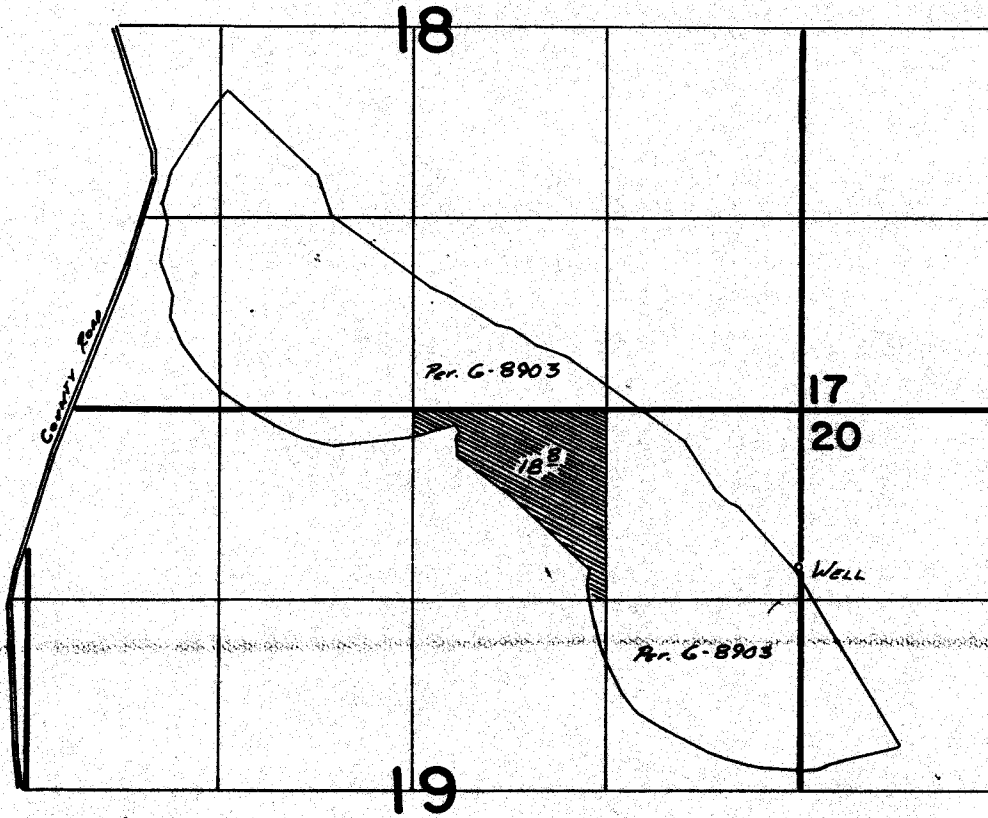

Well Loc: 1070'S ± 20'W. From NE Cor. Sec. 19

FINAL PROOF SURVEY
UNDER

Application No. **G:9907** Permit No. **G:9377**
IN NAME OF

TURNER RANCH, INC

Surveyed *11/30*..... 19*83*., by *E.L. Church*.....

842 12/12/83