

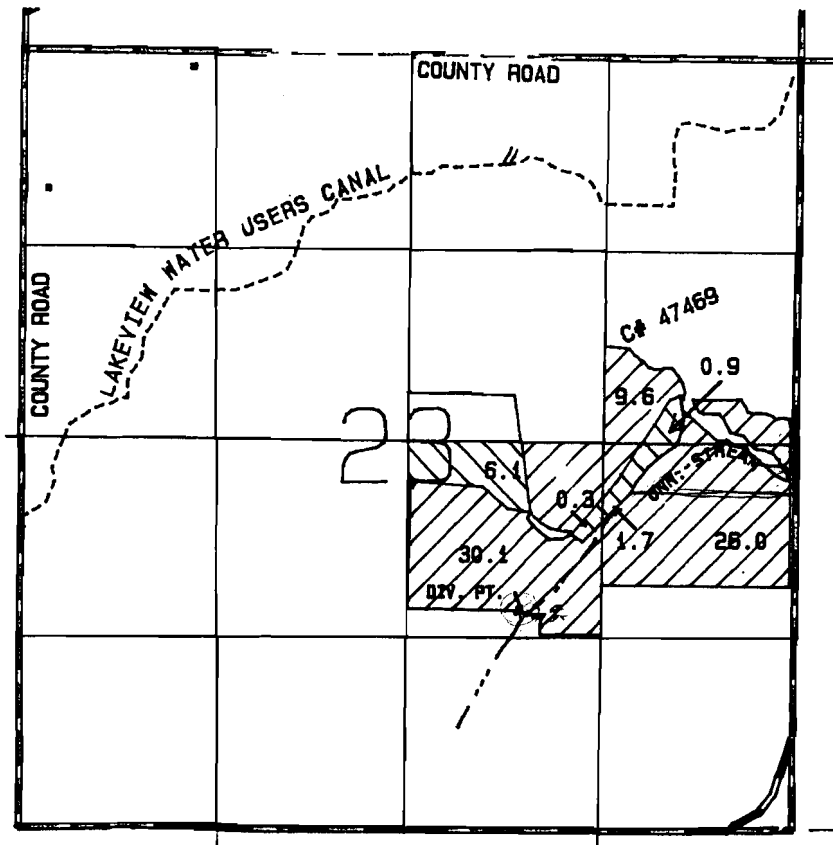

T. 39 S., R. 19 E., W. M.



 PRIMARY
 SUPPLEMENTAL

SCALE: 1 = 1320
DIV. PT. LOCATED 1510 FT. N. AND 1800 FT. W. FROM SE COR. SEC. 23

FINAL PROOF SURVEY
UNDER

Application No. 60399 Permit No. 46503

IN NAME OF

MYRON L. AND JUDITH A. STEWARD

Surveyed Oct. 19, 1987 By T.M. WARREN