

T. 30S., R. 3W., W.M.

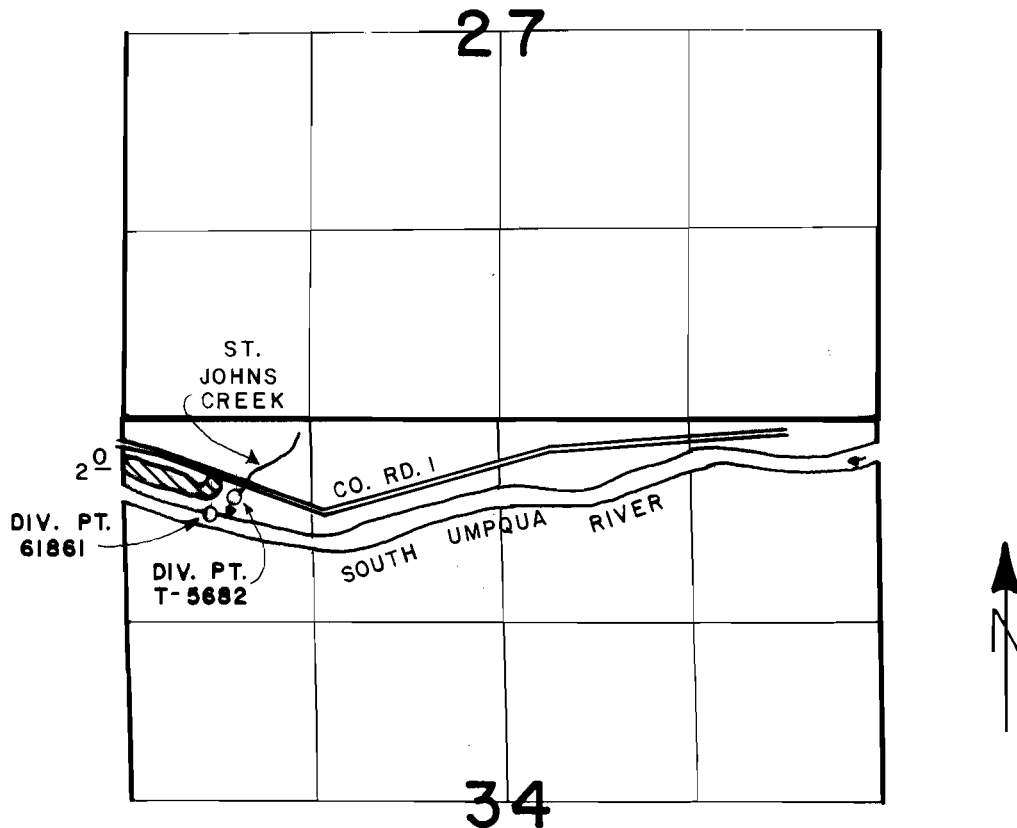

DIV. PT. (T-5682) LOCATED 530' S. & 1800' W. & DIV. PT. (61861) LOCATED 650' S. & 1960' W. BOTH FROM N. 1/4 CORNER SECTION 34.

SCALE: 4" = 1 MILE

FINAL PROOF SURVEY

UNDER

TRANSFER NUMBER: T-5682

Application No. 61861..... Permit No. 46263.....

IN NAME OF

WILLIAM L. SEEBERT, JR.

Surveyed JULY 27 1987., by J.M. SCHMORDE.