

R 14 E

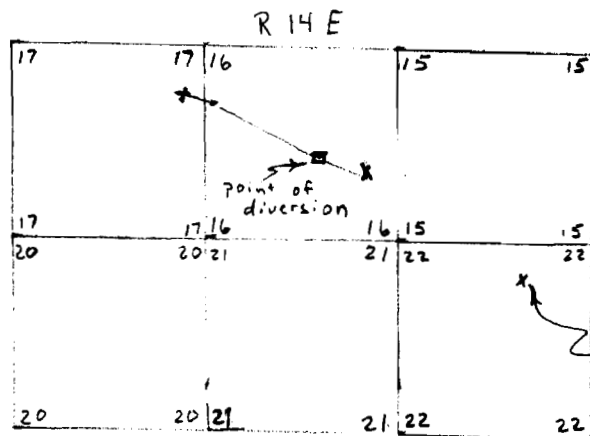
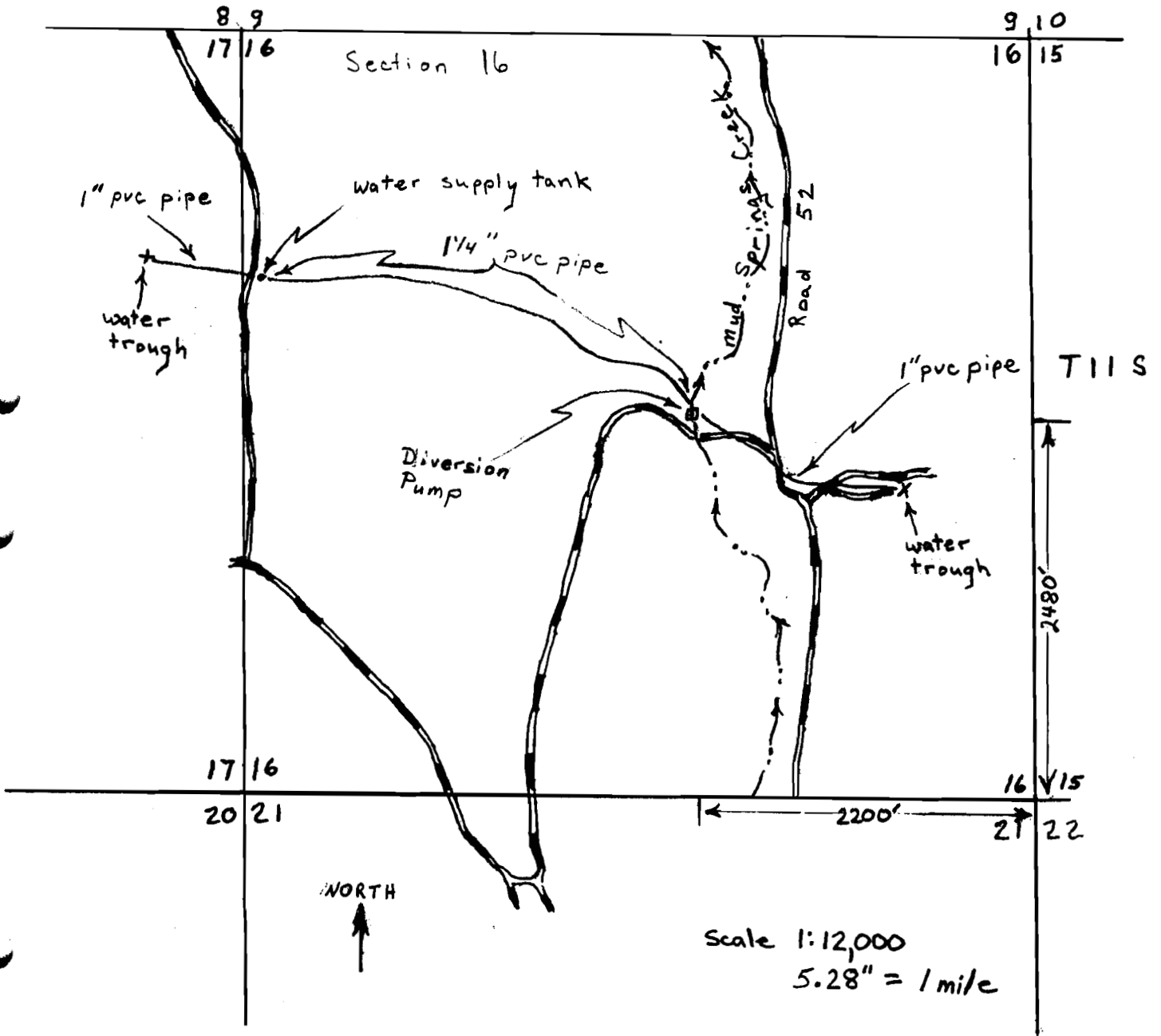

**RECEIVED**

JUL 30 1981

WATER RESOURCES DEPT  
SALEM, OREGON

water hauled  
from point of  
diversion to  
trough in Sec. 22

Cert. 64358

Application No. 61977  
Permit No. 47373

Scale 1" = 1 mile

#1 of 2  
64358

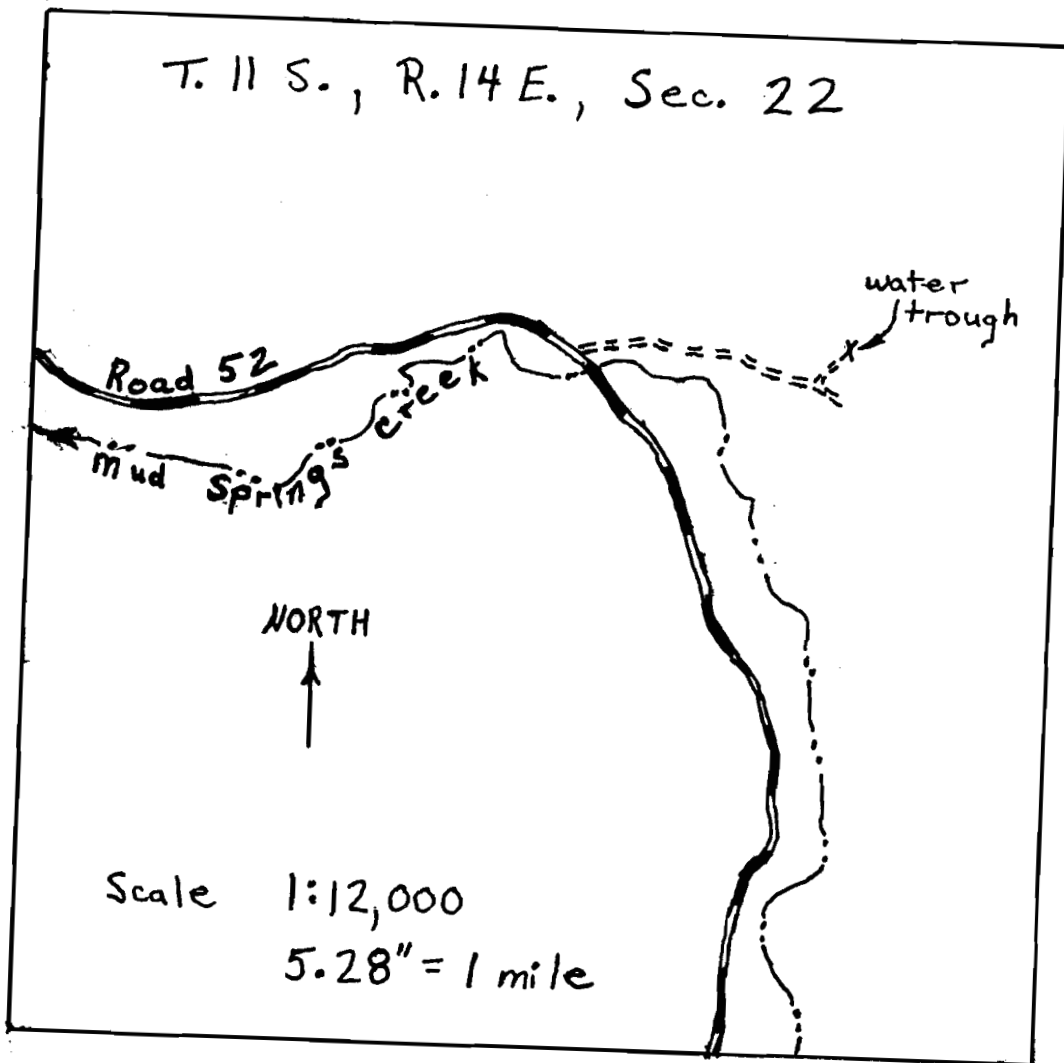

**RECEIVED**

JUL 30 1981

WATER RESOURCES DEPT  
SALEM, OREGON

Application No. 61977  
Permit No. 47373

Cert. 64358

#2 of 2