

T. 9S., R. 3E., W. M.

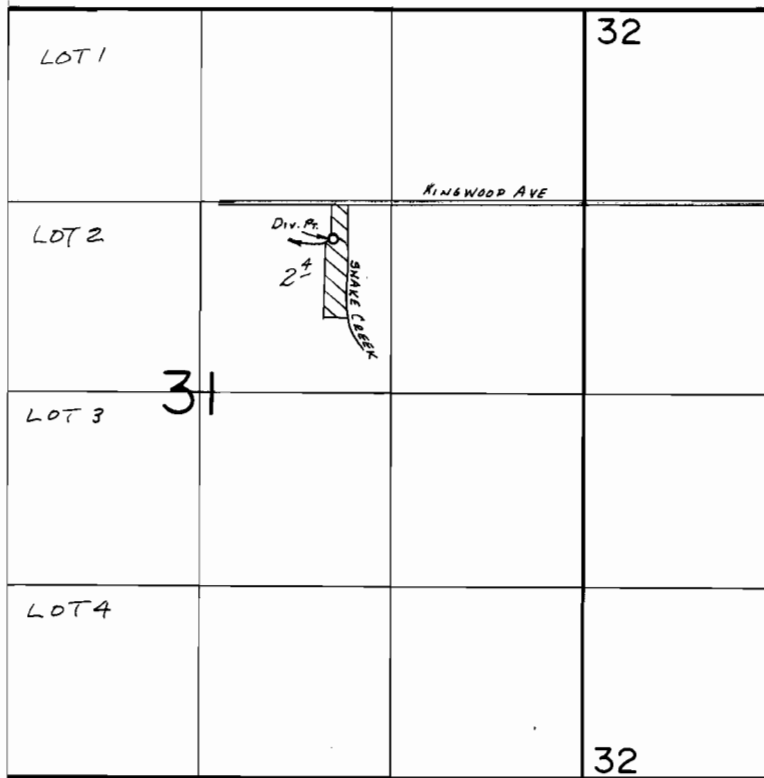

Div. Pt. Loc.: 1580'S. & 1740'W. FROM NE COR. SEC. 31

SCALE: 1" = 1320'

**FINAL PROOF SURVEY**  
UNDER

Application No. ~~63458~~ Permit No. ~~46814~~.....  
IN NAME OF

.....RICHARD K. HOLLINGER.....

Surveyed Sept. 25, 1986, by B.W. BISHOP.....

1-14-87  
BWB