

# T. 28 & 29 S., R. 6 W., W. M. SECTIONS 4 & 33

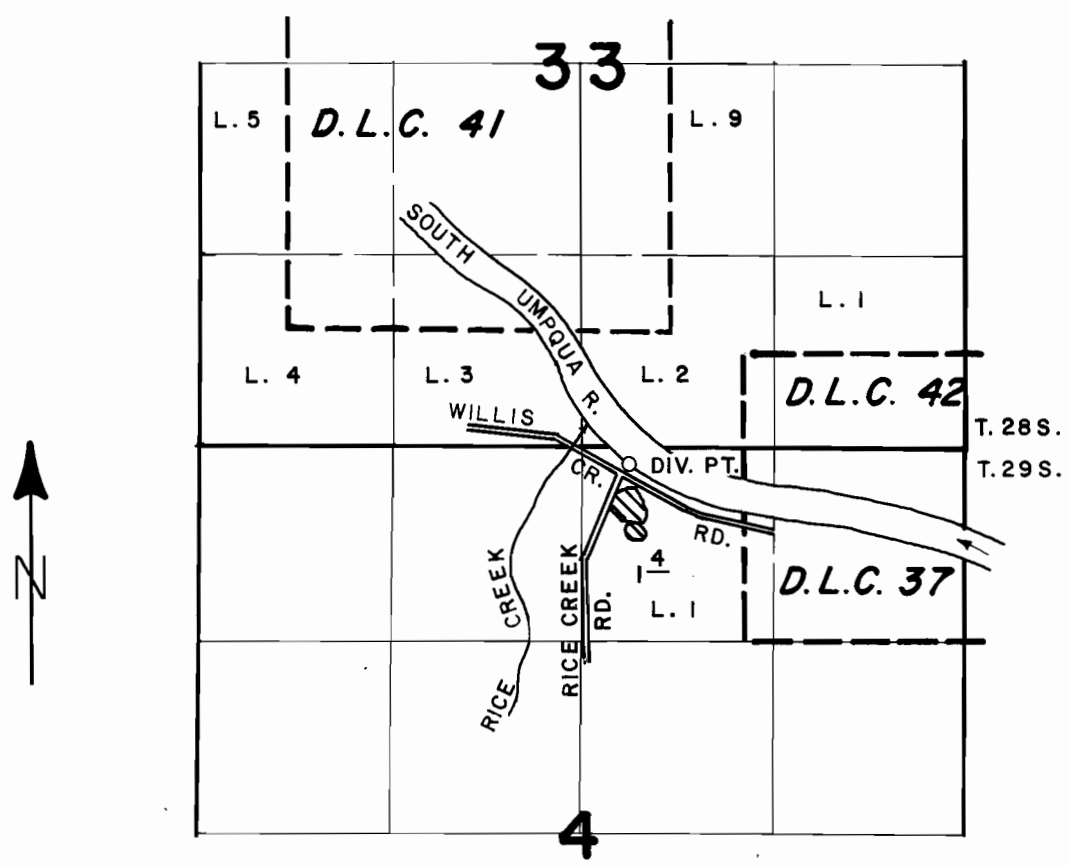

DIV. PT. LOCATED 100' S. & 310' E. FROM N. 1/4 COR. SEC. 4.

SCALE: 4" = 1 MILE

## FINAL PROOF SURVEY UNDER

Application No. 63475 Permit No. 46817  
IN NAME OF

E. EUGENE WELTON

Surveyed JUNE 18, 1987, by J. M. SCHMORDE