

T. 25 S., R. 7 W., W.M.
 SECTIONS 21 & 22

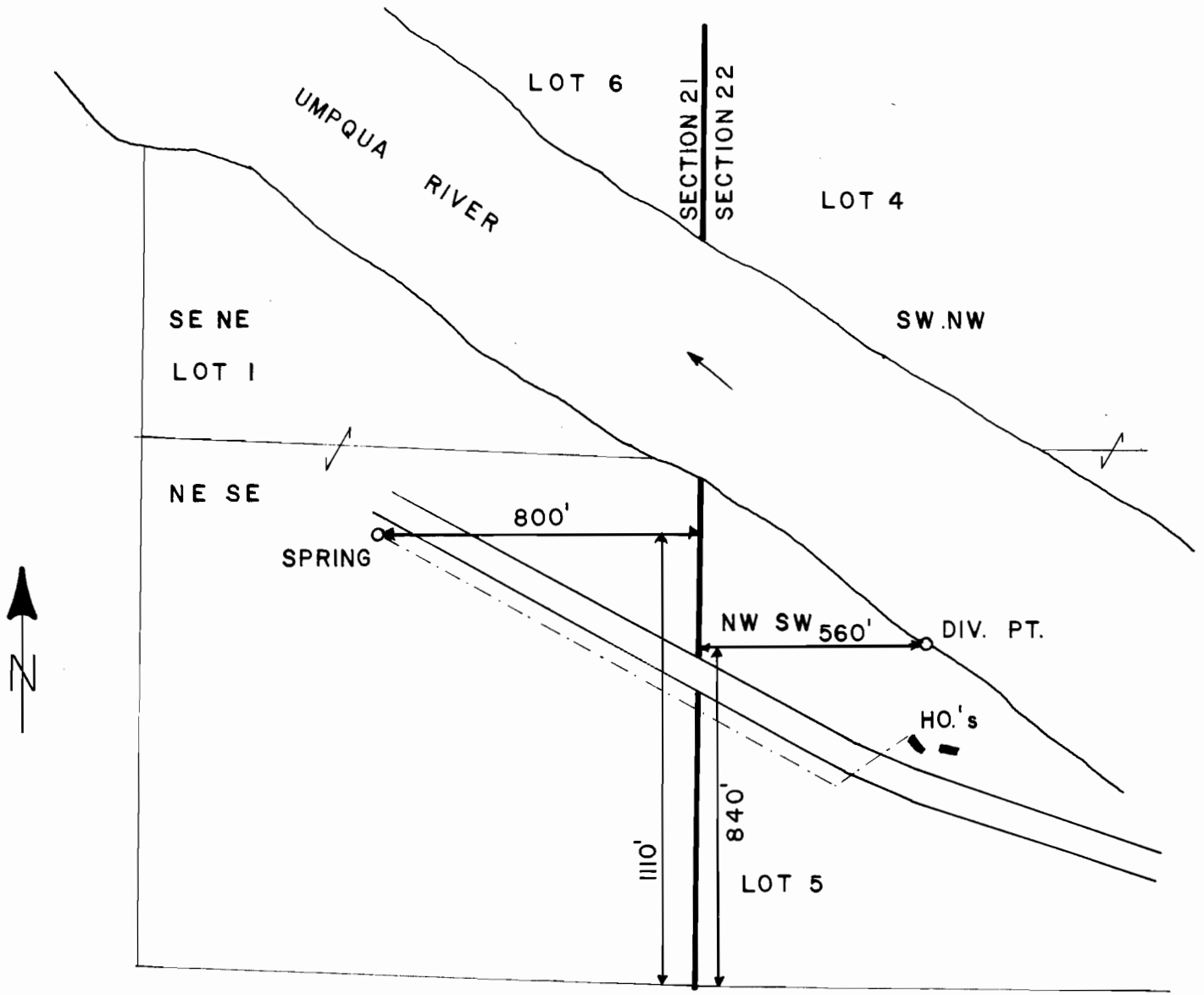

SCALE: 1" = 400'
FINAL PROOF SURVEY
 UNDER

TRANSFER NUMBER T-5240
 Application No. 64803 Permit No. 47528
 IN NAME OF

DALE E. JUDD OR MILDRED M. JUDD

Surveyed AUG. 6, 1986, by J. M. SCHMORDE