

# T. 28S., R. 6W., W.M.

## SECTIONS 29 & 32

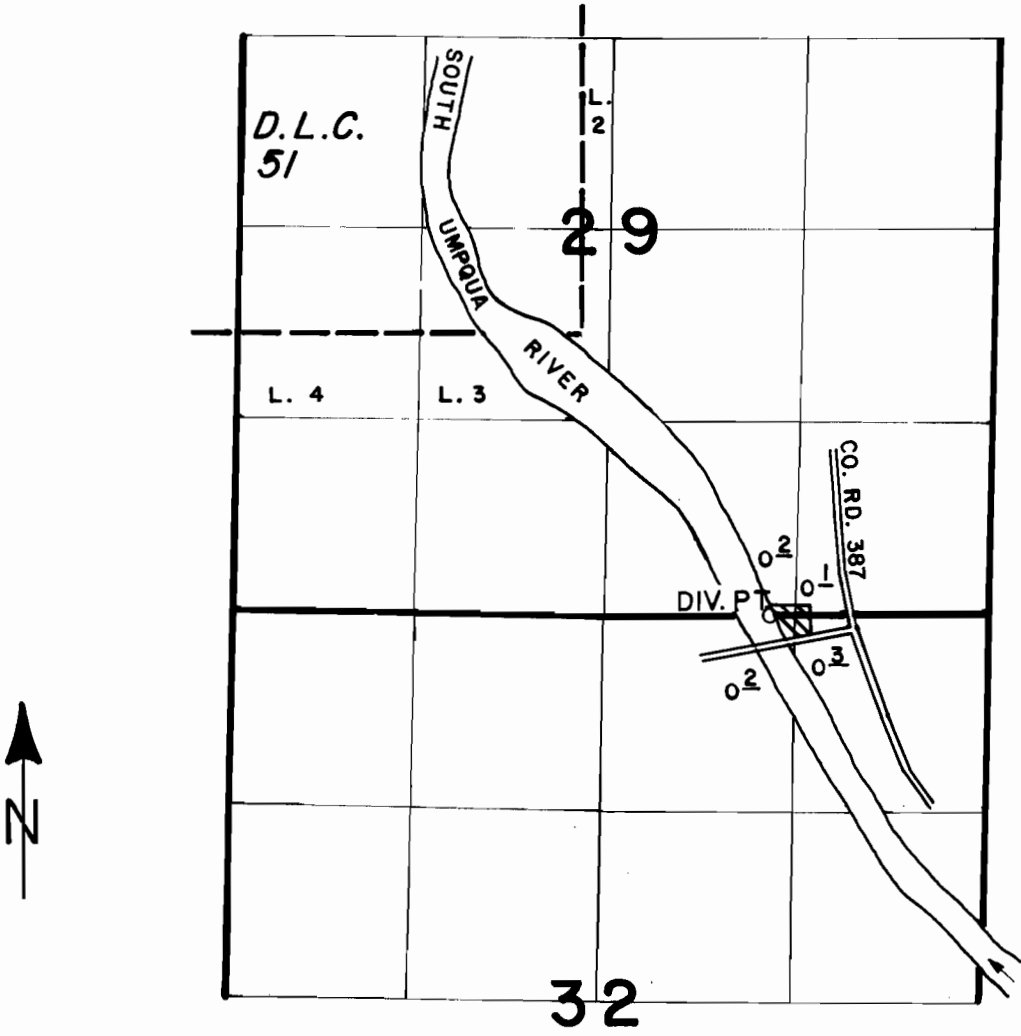

DIV. PT. LOCATED 20' N. & 1120' E. FROM S. 1/4 COR. SEC. 29.

SCALE: 4" = 1 MILE

### FINAL PROOF SURVEY UNDER

Application No. 65200... Permit No. 47650.....  
IN NAME OF

LERROY W. CORNELL

Surveyed MAY...7.... 1987., by J.M. SCHMORDE