

T. 28S., R. 6W., W.M.

SECTIONS 29 & 32

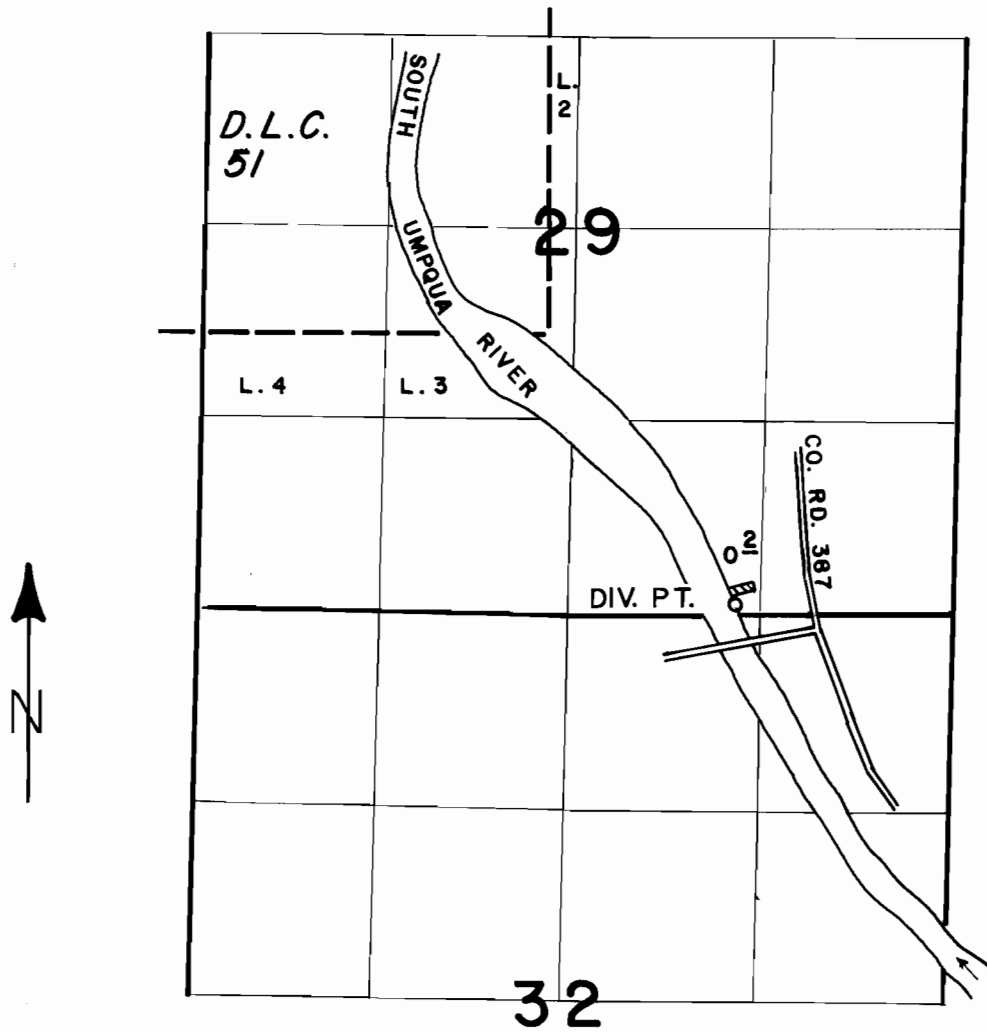

DIV. PT. LOCATED 60' N. & 1150' E. FROM S. 1/4 COR. SEC. 29.

SCALE: 4" = 1 MILE

FINAL PROOF SURVEY UNDER

Application No. 65805. Permit No. 48014.....
IN NAME OF

.....CLYDE L. ANDREW.....

Surveyed MAY 7..... 1987, by J. M. SCHMORDE