

T. 28 & 29 S., R. 6 W., W. M.
 SECTIONS 3 & 34

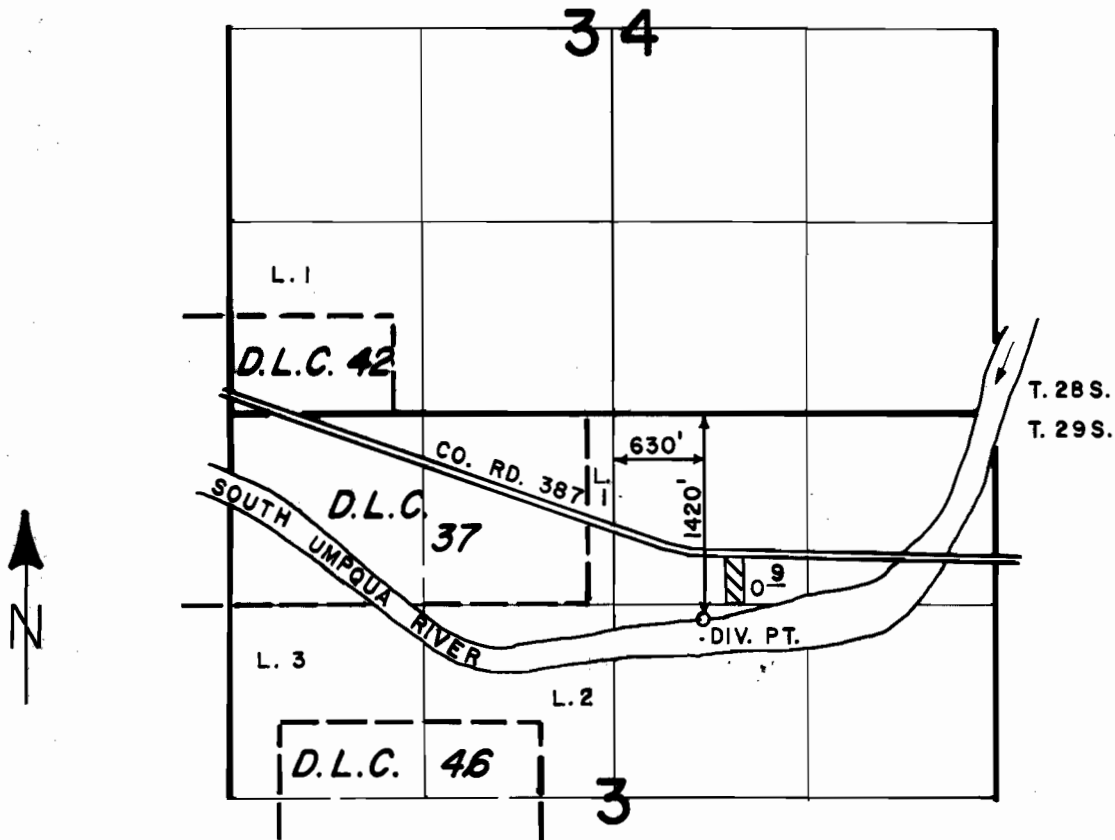

SCALE: 4" = 1 MILE

FINAL PROOF SURVEY
 UNDER

Application No. 66274 Permit No. 48059.....
 IN NAME OF

O. C. HOPKINS & ALMA HOPKINS

Surveyed JUNE 18, 1987, by J. M. SCHMORDE