

P-48103  
C-64410

# T. 11 S. R. 26 E. W.M.

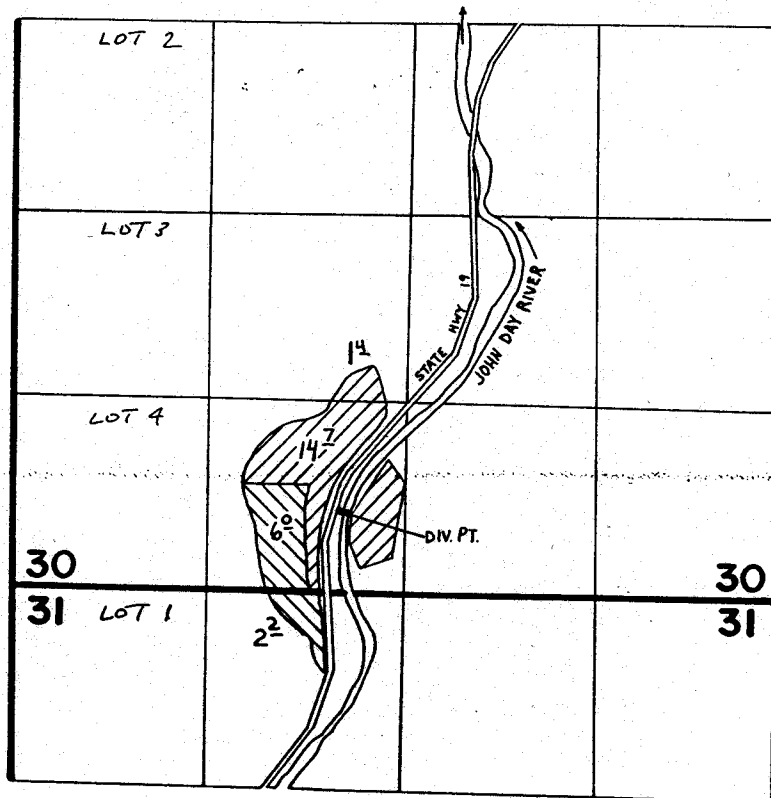

Scale 1" = 1320'



DIV. PT. LOC. 550' N. & 2240' E. FROM S.W. COR. SEC. 30

## FINAL PROOF SURVEY UNDER

Application No. 66667. Permit No. 48103.....  
IN NAME OF

**RHYS & ROBERT HUMPHRYS**.....

Surveyed March 18, 1986, by V. Church.....