

T.3 N. R.1 W. W.M.

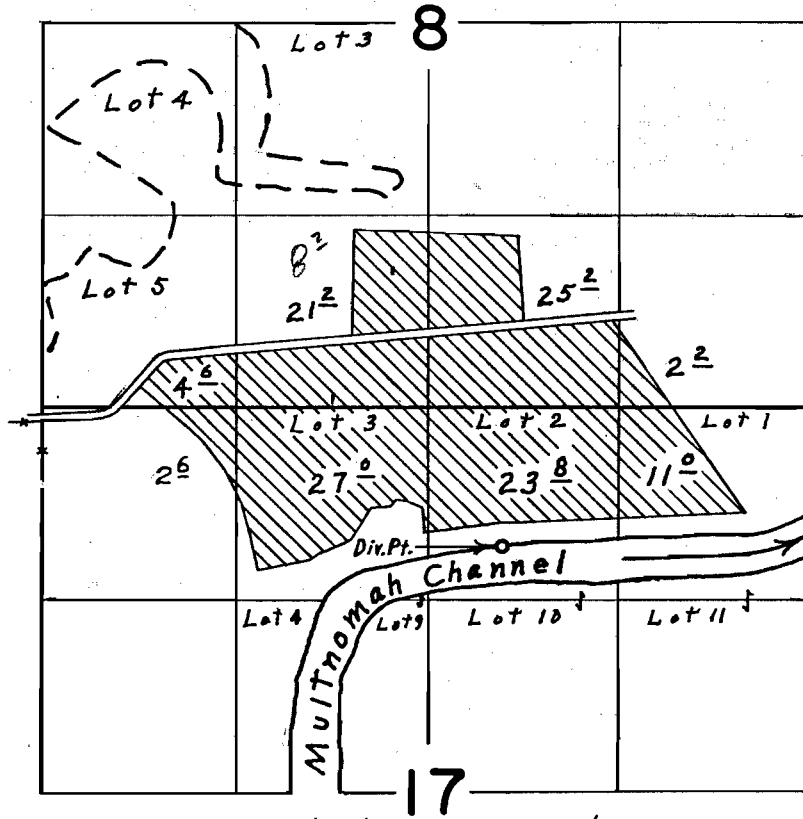

Div. Pt. located 3600' S. & 3160' E. from W. $\frac{1}{4}$ Cor. Sec. 8

FINAL PROOF SURVEY
UNDER

Application No. 49252 Permit No. 36516
IN NAME OF
WALLACE JOHNSON

Surveyed June 25, 1974, by L. E. Gould