

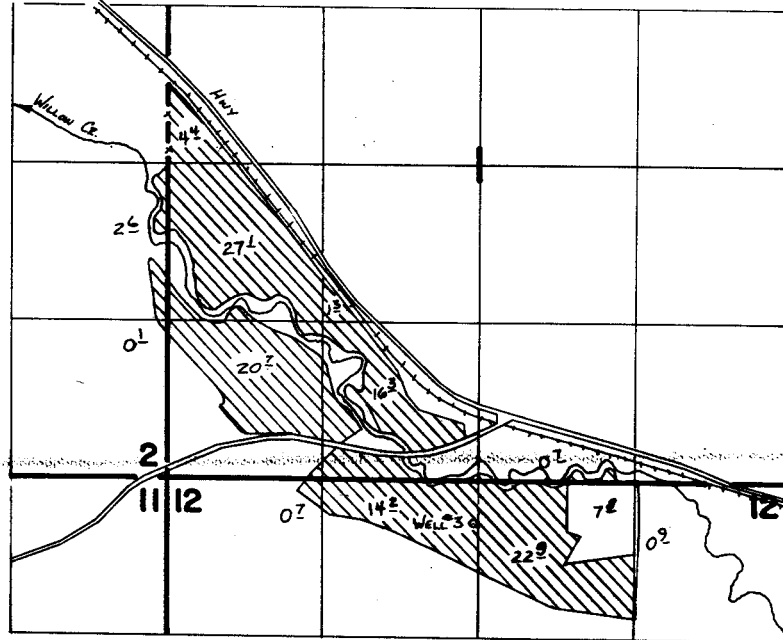

G-9569
64437

T. 1S., R. 23E., W. M.



WELL LOC: 360'S. & 2580'E FROM NW COR SEC 12

FINAL PROOF SURVEY
UNDER

SCALE 1" = 1320'

Application No. **G-10249** Permit No. **G-9569**
IN NAME OF

SNOW - McELLIOTT

Surveyed **10-23** 19**87**, by **V.L. Church**

Revised: 4-10-90 *gxl*
41049-278-56 *VLC*