

T.13S., R.4W., W.M.

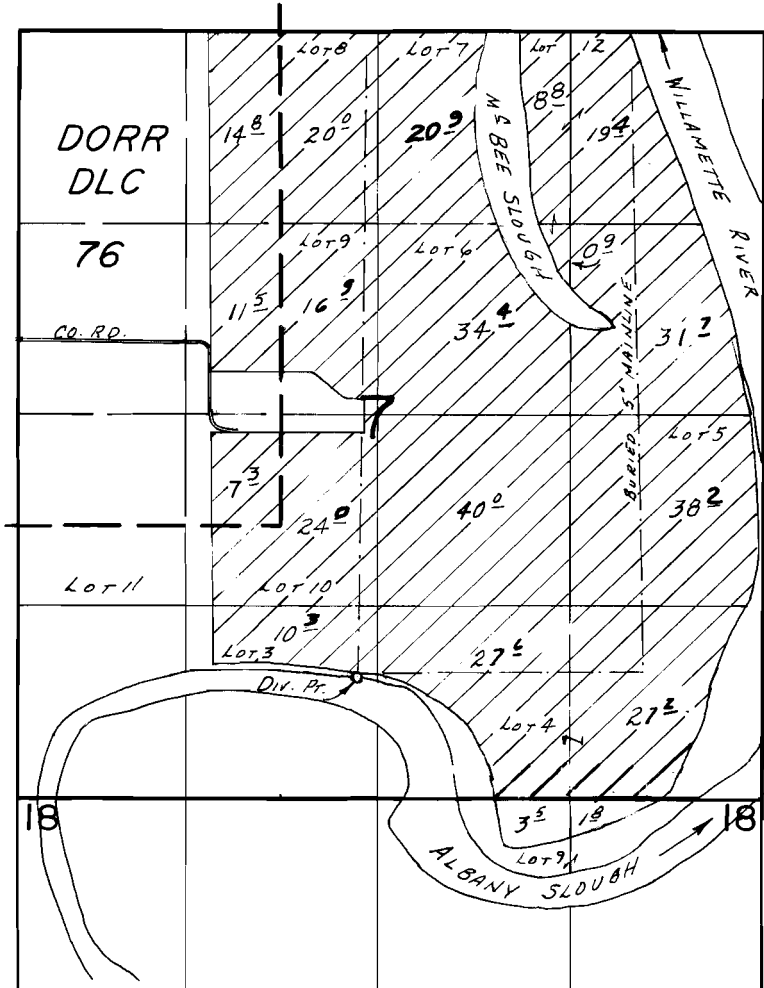

Div. Pt. - 4450' S & 140' W FROM N 1/4 COR SECTION 7

SCALE: 1" = 1320'

### FINAL PROOF SURVEY UNDER

Application No. 50648. Permit No. 38190.....  
IN NAME OF

.....JERRY A. DYKSTERHUIS.....

Surveyed Sept. 12... 19.77, by R.F. BARWIN.....  
July 10 1984 L.M. TOLL