

T.29S., R.6W., W.M.
SEC. 22 & 23

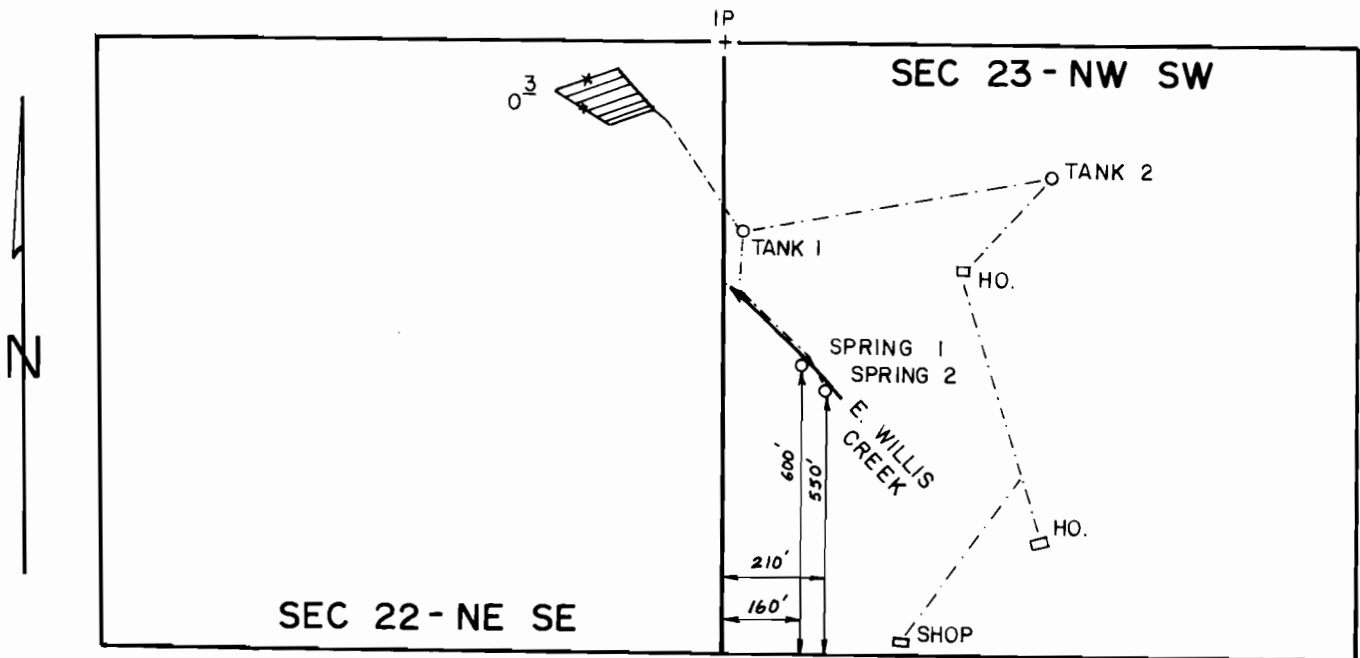

SCALE: 1" = 400'

FINAL PROOF SURVEY
UNDER

Application No. 57662. Permit No. 43628.....
IN NAME OF

JOHN BAGSHAW and/or JOHN GOBERSHOCK

Surveyed JULY 10, 1984, by *J.E. Cashner*.....