

T. 15., R. 12E., W.M.

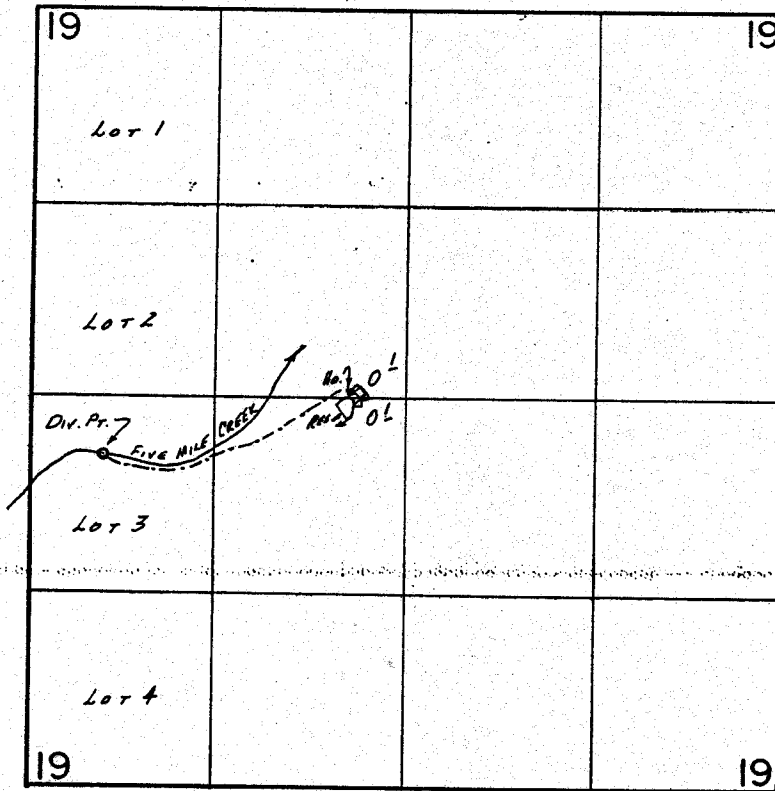

Div. Pt. Loc.: 2250' N, 500' E. FROM SW COR. SEC. 19.

SCALE: 1" = 1320'

FINAL PROOF SURVEY
UNDER

R-58253 R-7789
Application No. 58254.. Permit No. 43873.....
IN NAME OF

..... JAMES A. KEEHNEN

Surveyed AUG. 12.. 19.87., by V.L. CHURCH.....

2/11/88 BLS
41065-379-13R