

T.33S., R.2E., W.M.

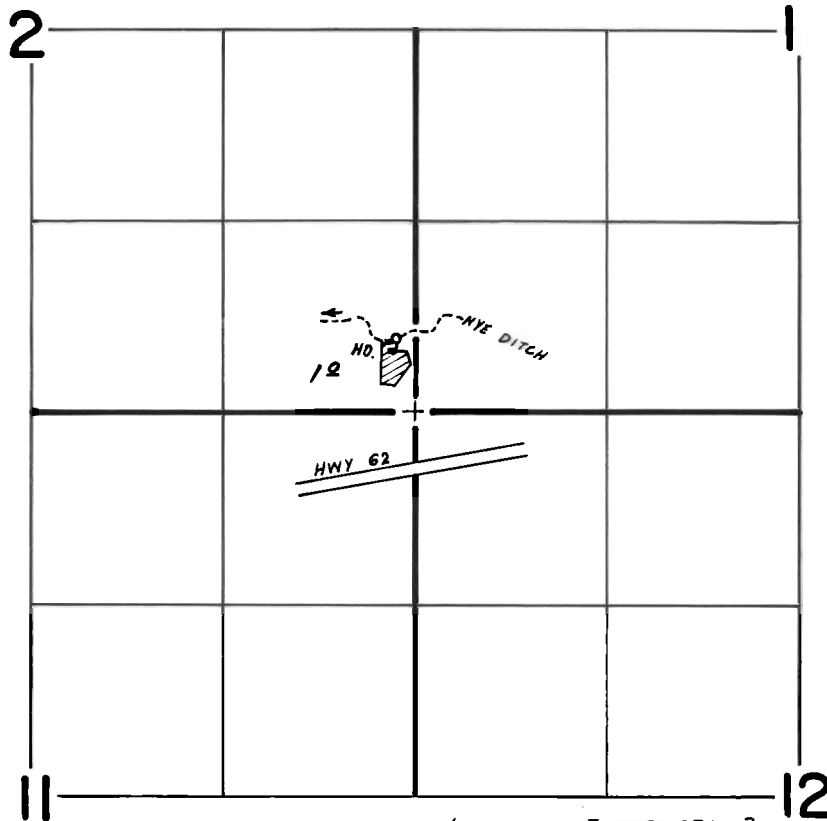

P.O.D. LOCATED 520' N & 140' W FROM S.E. COR. SEC 2

Scale 1"=1320'

T.32S., R.3E.

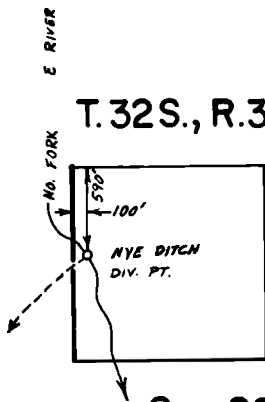

FINAL PROOF SURVEY
UNDER

Sec. 29
NW 1/4 SW 1/4

Application No. 58322 Permit No. 43943...
IN NAME OF

OWEN E. and/or ARLENE W. CARRICO

Surveyed May 23, 1983, by B.S. JAMES...