

# T. 9S., R. 1E., W. 1M.

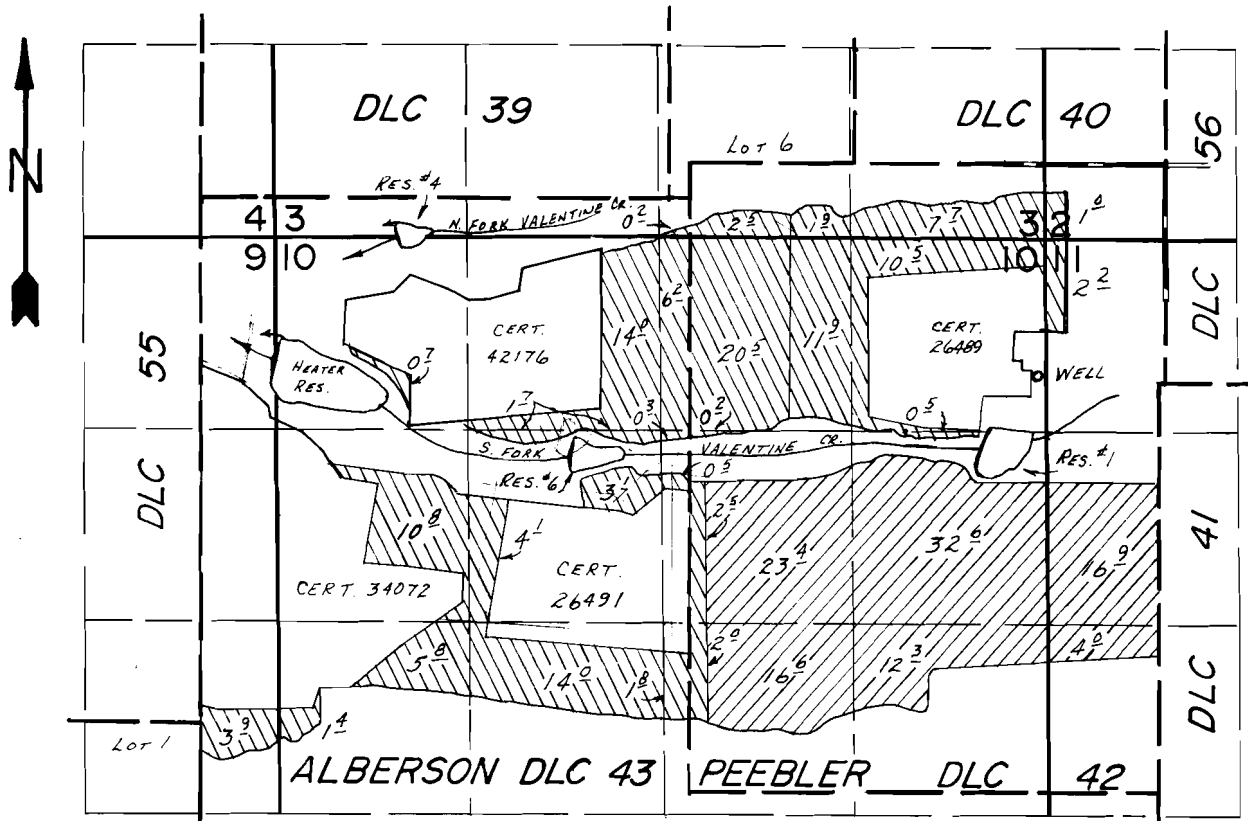

DIV. PTS. LOC.: HEATER RES. - 860'S. & 40' W.; RES. #6 - 1500'S. & 2000' E.; RES. #1 - 1450'S. & 4840' E.; RES. #4 - 850' E.; WELL LOC.: 940'S. & 5240' E., ALL FROM NW. COR. SEC. 10.

## FINAL PROOF SURVEY

UNDER

G-9185                      G-8638   
 R-58474                      R-7928   
 Application No. 58475... Permit No. 44382..... 

IN NAME OF

..... RICHARD HEATER .....

Surveyed July 30, 1984, by B.W. BISHOP.....

SCALE: 1" = 1320'