

T. 7S., R. 4W., W.M.

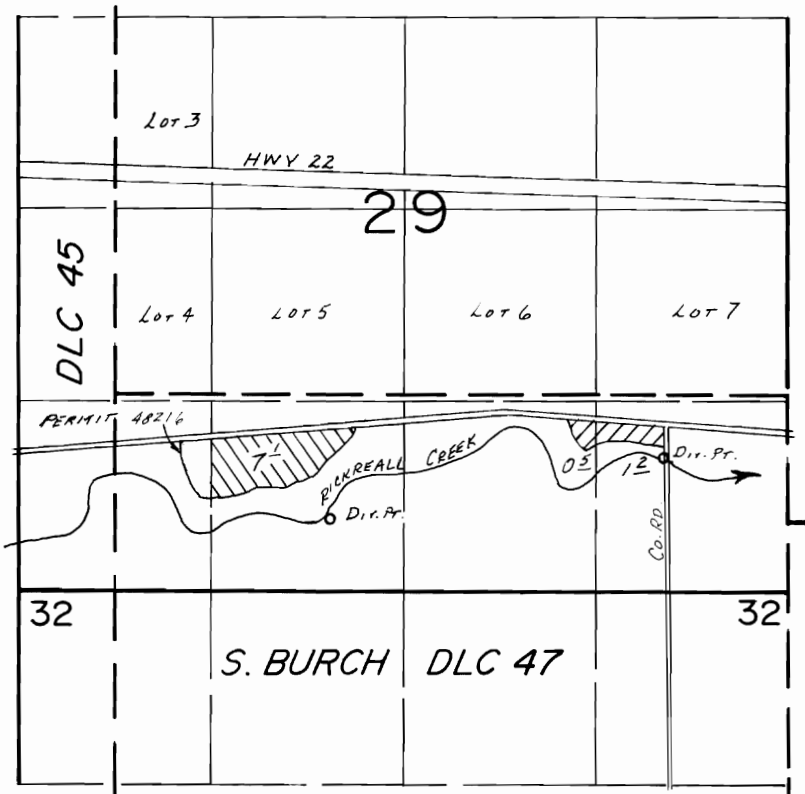

DIV. PT. TR. 5397 LOC.: 500' N. & 2150' E. FROM SW COR. SEC. 29.
 DIV. PT. PER. 44726 LOC.: 930' N. & 850' W. FROM SE COR. SEC. 29.

SCALE: 1" = 1320'

FINAL PROOF SURVEY UNDER

Transfer No. 5397 
 Application No. 58827 Permit No. 44726 
 IN NAME OF

ELMER STOLLER FARMS

Surveyed Oct. 2..... 19.86, by B.W. BISHOP.....

1-30-87
 BWB