

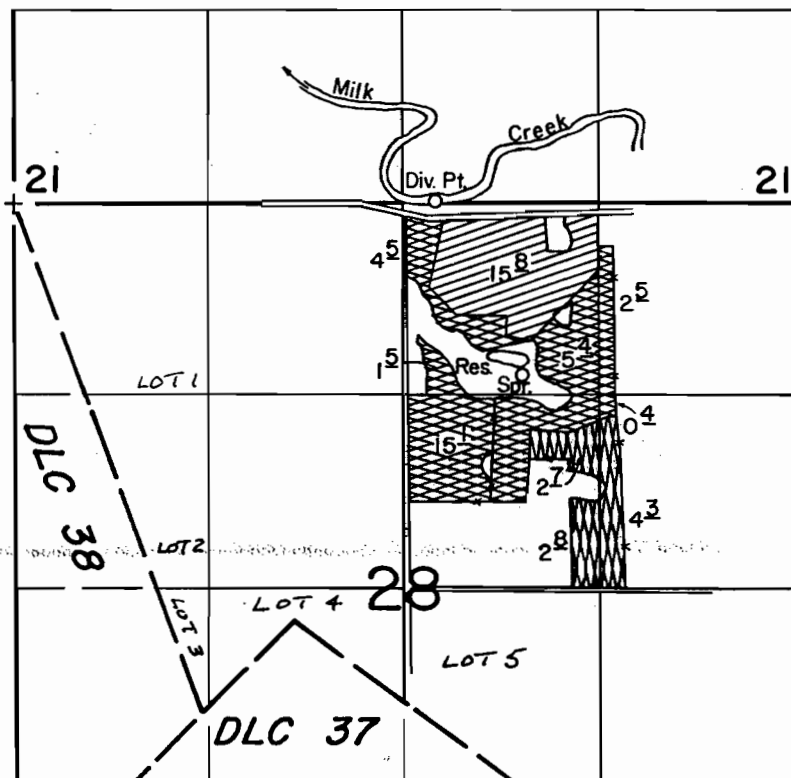

T. 4 S., R. 2 E., W.M.



DIV. PT. LOC: MILK CREEK- 10' N. & 2870'E., RESERVOIR- 1050'S. & 3350'E., BOTH FROM S.W. CORNER SECTION 21

SCALE: 1" = 1320'

FINAL PROOF SURVEY

UNDER

R-60941

R-8199

60942

45292

58470

44263

Application No. 64558... Permit No. 47329.....

IN NAME OF

HANS P. ZENTHOEFER

Surveyed JULY 7, 1986, by T. WARREN



Suppl.
Primary
" 11"