

Use this form to designate section numbers at section centers. If more than one source of irrigation supply, indicate area served by each.

**RECEIVED**

JUL 22 1981  
WATER RESOURCES DEPT.  
SALEM, OREGON

Application No. 61939  
Permit No. 46278

Application No. ~~G-9032~~  
Permit No. ~~G-8391~~

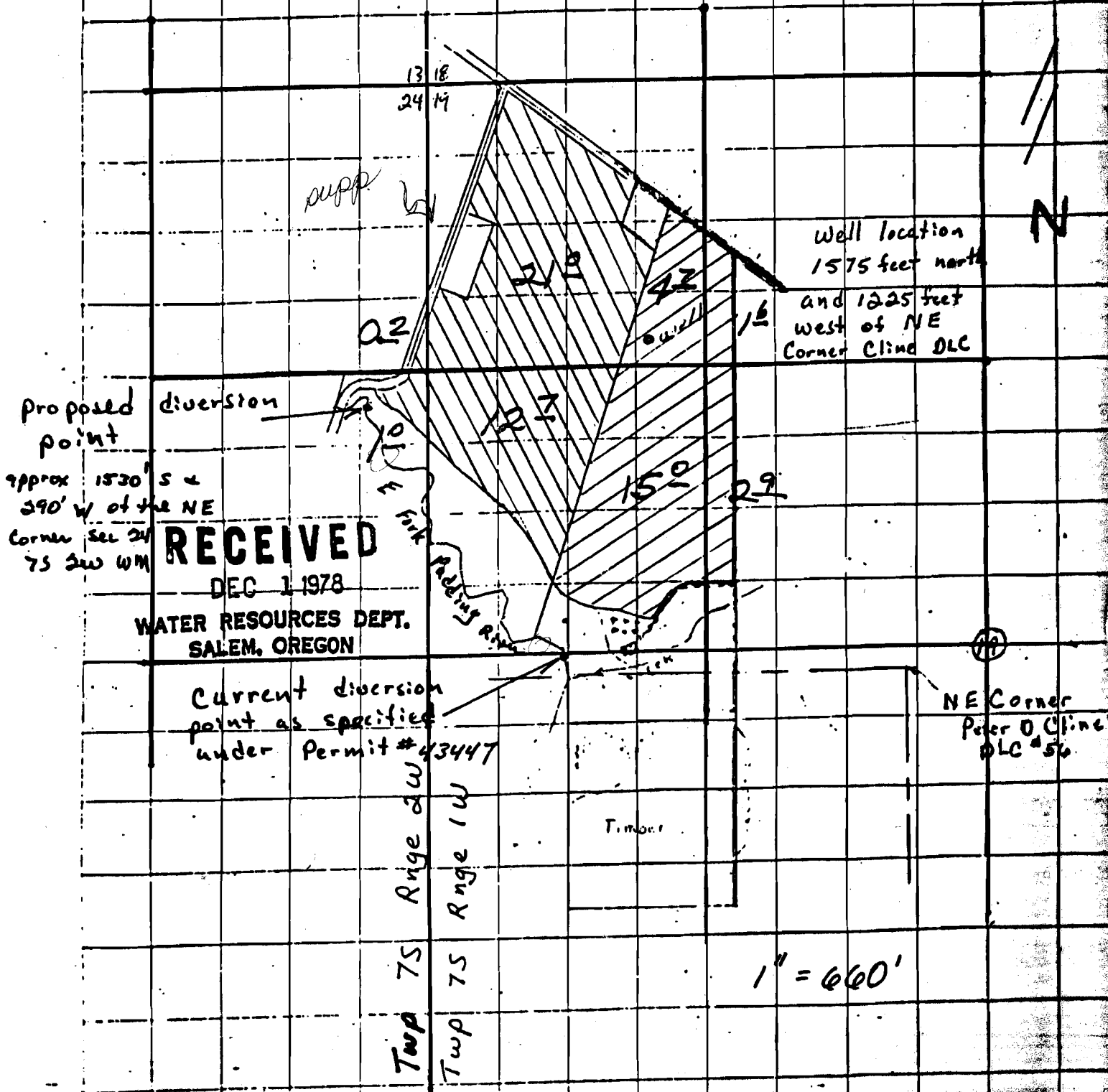

**RECEIVED**

DEC 1 1978  
WATER RESOURCES DEPT.  
SALEM, OREGON

Current diversion point as specified under Permit #43447

NE Corner Peter O. Cline DLC #56

1" = 660'