

T. 28S., R. 6W., W.M.
 SECTIONS 17 & 20

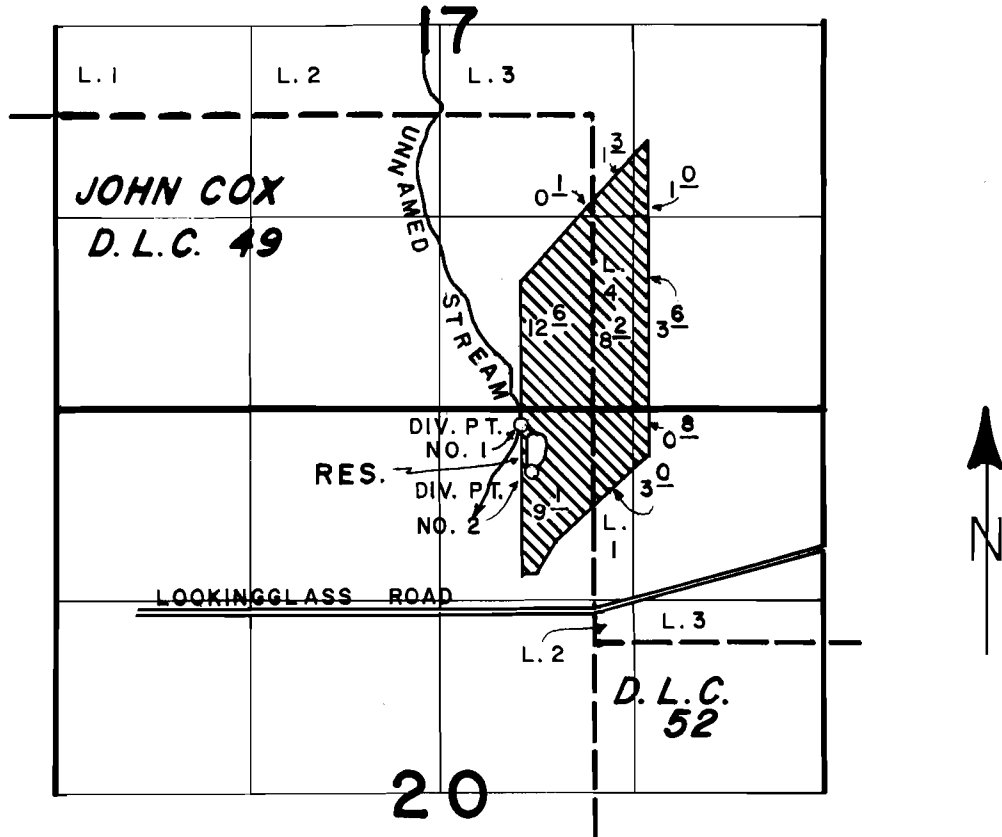

DIV. PT. NO. 1 LOCATED 100' S. & 560' E. FROM N. 1/4 COR. SEC. 20.
 DIV. PT. NO. 2 LOCATED 430' S. & 620' E. FROM N. 1/4 COR. SEC. 20.

SCALE: 4" = 1 MILE

FINAL PROOF SURVEY
 UNDER

R-65612 R-8992
 Application No. 65613... Permit No. 48006.....
 IN NAME OF

.....**CHARLES L. VAUGHN**.....

Surveyed **MAY 5**..... 1987., by **J. M. SCHMORDE**