

T.14 S., R. 31 E., W.M.

Sec. 1

APPLICATION MAP FOR

L. BONNIE LOPEZ

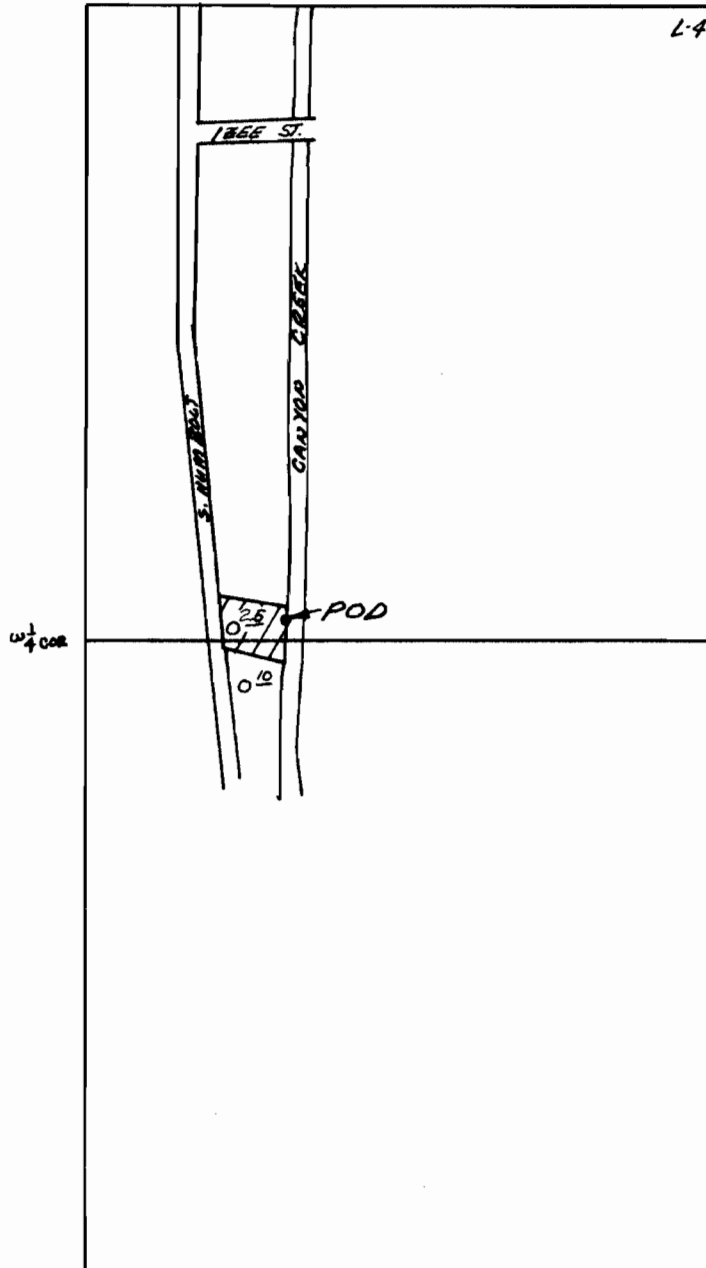

1" = 400'

POD IS 40' N. & 420' E.  
OF W.1/4 COR. SEC.1

APPROVED:

*L. Bonnie Lopez*

**RECEIVED**

SEP 30 1983

**WATER RESOURCES DEPT.  
SALEM, OREGON**

Application No. 69101  
Permit No. 48179